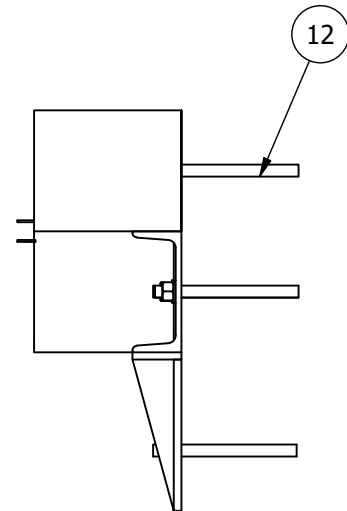
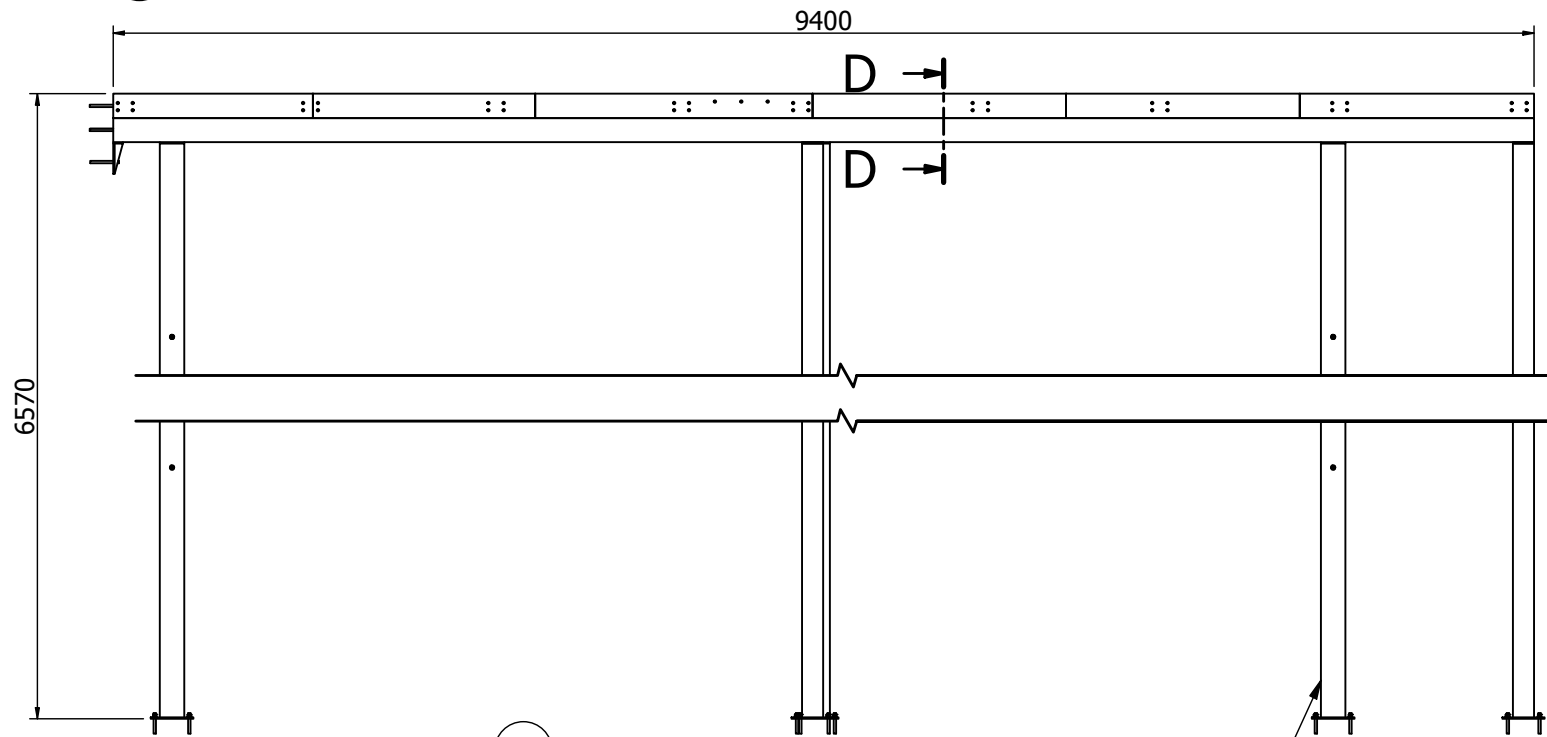
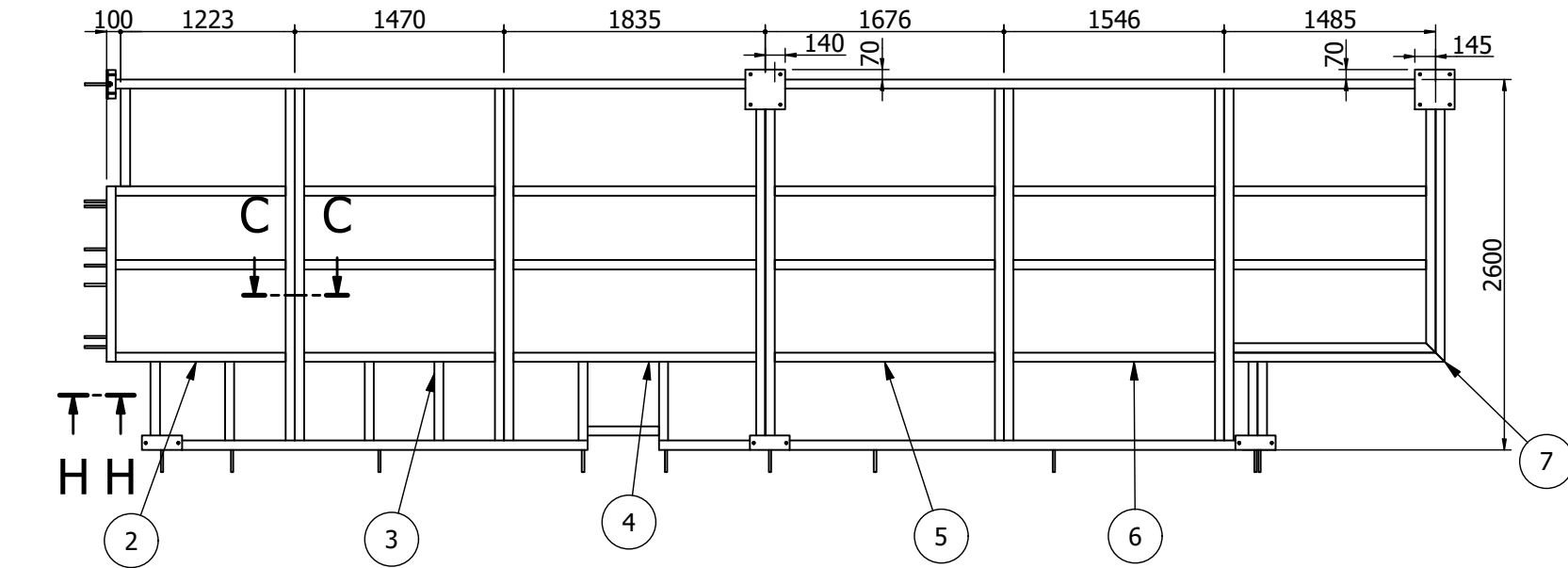




Existing law protects All in Container UAB's right of possession to this drawing. The Design or the drawing must not, without permission of the company, be published, copied or reproduced, manufactured or in any other way unauthorized exploited.

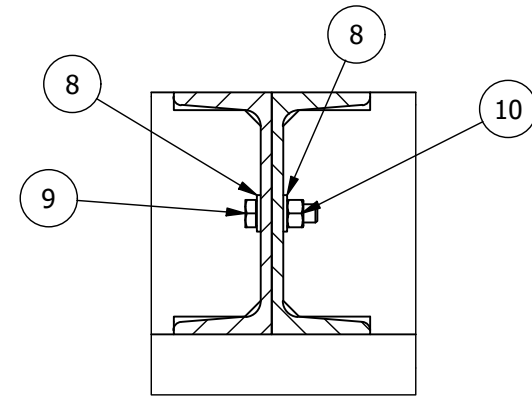
Drawing no:  
2586-03-01-00



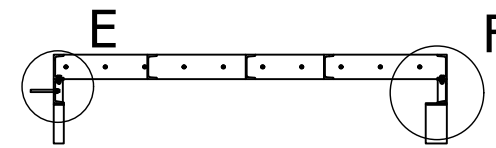
H-H ( 1 : 10 )

( 1:50 )

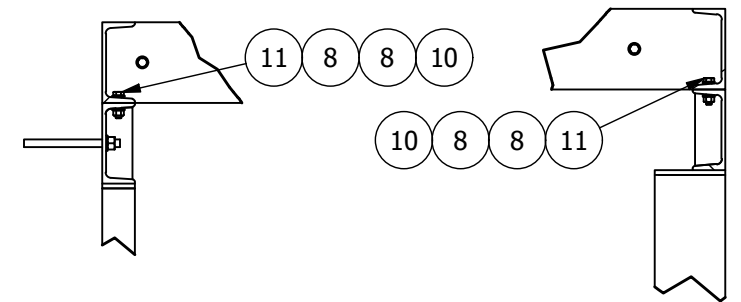
1



C-C ( 1 : 5 )



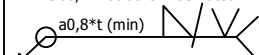

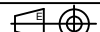
D-D ( 1:50 )



E ( 1 : 15 )

F ( 1 : 15 )

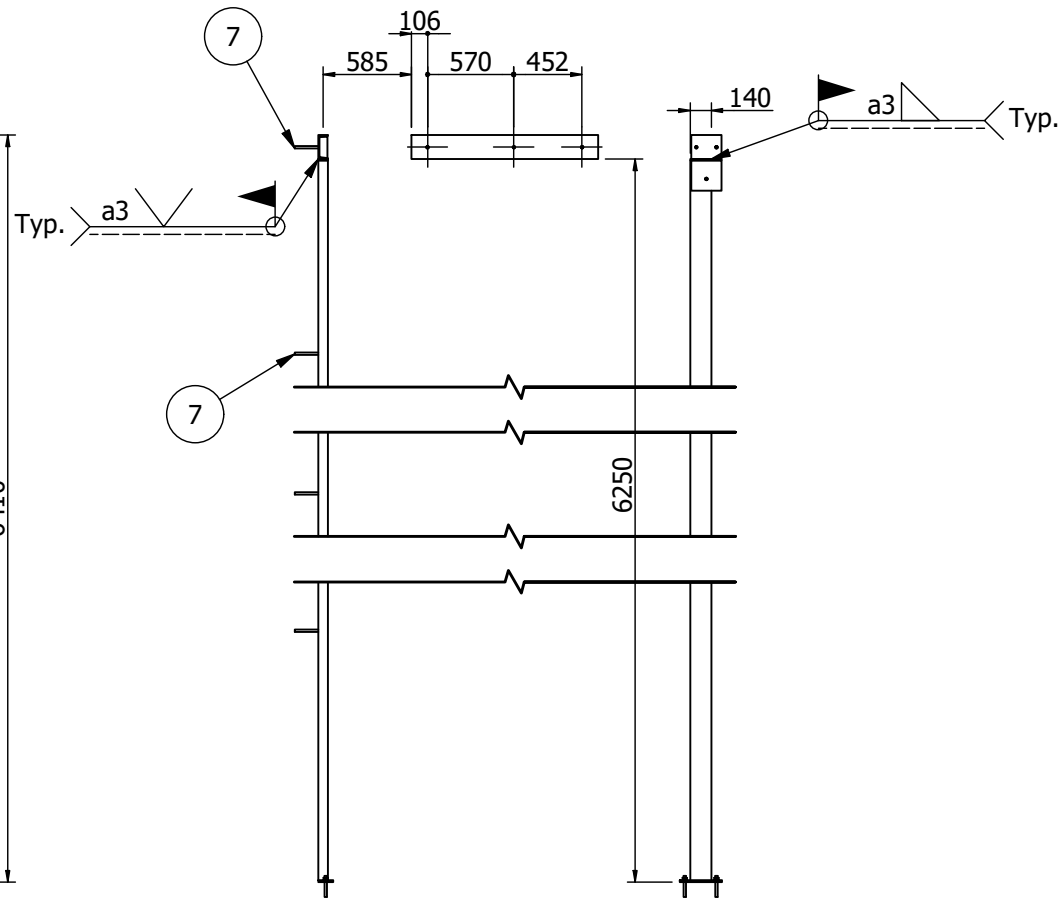
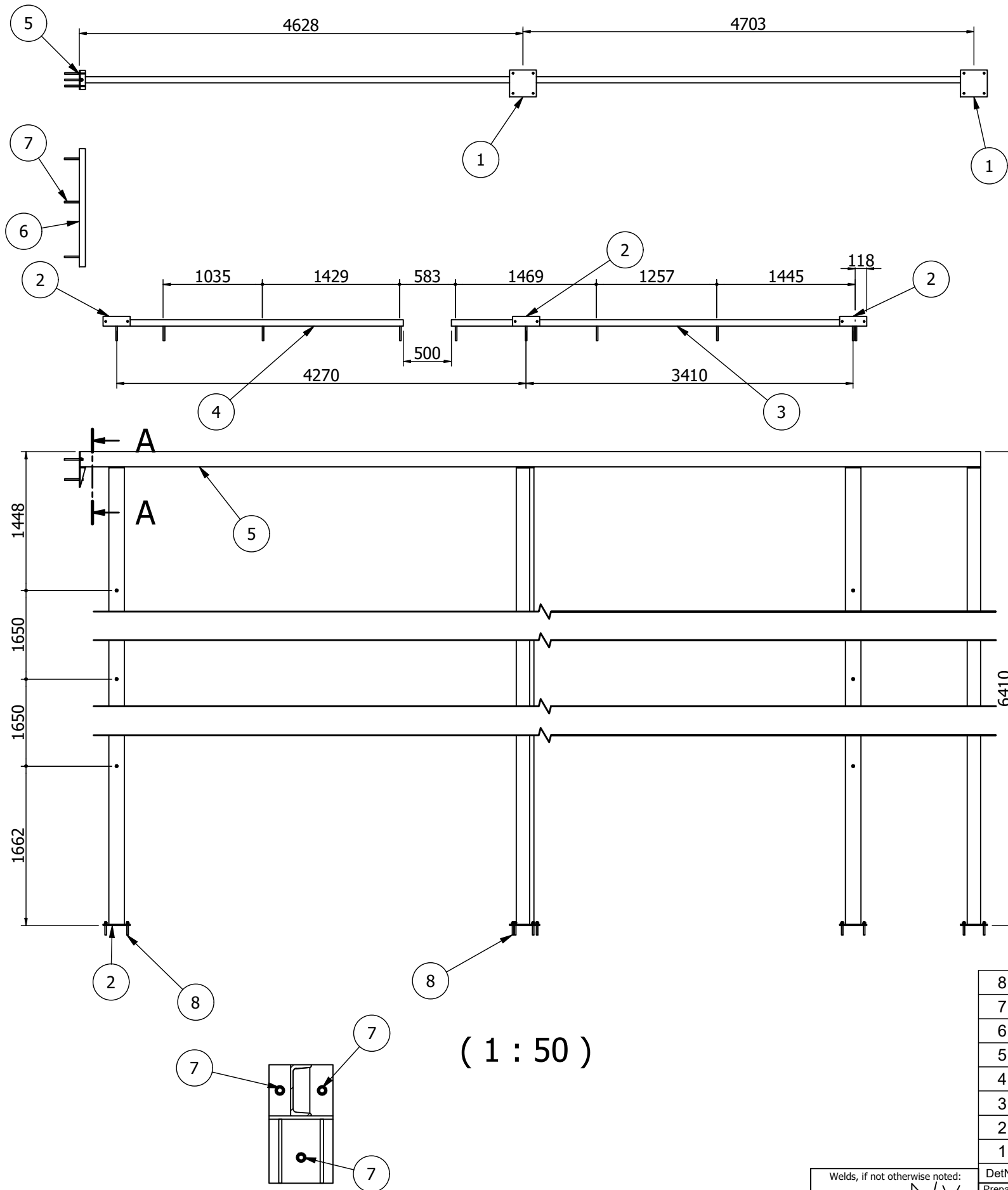
12	4	Inkarinis strypas	HILTI HAS-U 8.8 M16x190 su chem. inkaru	1,4
11	25	Hex Bolt	ISO 4017 M12x45 HOT DIP GALVANIZED	1,4
10	75	Hex Nut	ISO 4032 M12 HOT DIP GALVANIZED	1,2
9	50	Hex Bolt	ISO 4017 M12x40 HOT DIP GALVANIZED	2,6
8	150	Washer	ISO 7089 12-140 HV HOT DIP GALVANIZED	0,9
7	1	Segmentas 1	2586-03-07-00	279,1
6	1	Segmentas 2	2586-03-08-00	236,3
5	1	Segmentas 3	2586-03-09-00	248,5
4	1	Segmentas 4	2586-03-10-00	285,3
3	1	Segmentas 5	2586-03-11-00	250,8
2	1	Segmentas 6	2586-03-12-00	220,2
1	1	Atramos	2586-03-04-00	1000,6

Welds, if not otherwise noted: 		DetNo	Oty	Description	Code or Material&Dimension		Netweight kg		
Prepared <b>MatasA</b>		Date <b>2026-01-21</b>	Approved By		Approved Date	Status	General tolerances acc. to ISO 2768-mK	TotWeight <b>2528 kg</b>	
Checked By		Checked Date		Model Name <b>2586-03-01-00.iam</b>		 "All in Container" UAB Ažuolų g. 35, Rumšiškės, LT-56335 Kaikšlėdorių r. Tel +370 687 12656		Language	
<u>Flatpattern note</u> Bend angles is the open angle. KFaktor value used = 0,44. Inside radius in bends = Thickness.		Scale	Title <b>Aikštelė</b>						
<u>Welding</u> Unless other indicated qualitylevel C, according to SS-EN ISO 5817		Size <b>A3</b>							
		Drawing No <b>2586-03-01-00</b>							Sheet <b>1 / 1</b>
		Rev							



Existing law protects All in Container UAB's right of possession to this drawing. The Design or the drawing must not, without permission of the company, be published, copied or reproduced, manufactured or in any other way unauthorized exploited.



Drawing no:  
2586-03-04-00



( 1 : 50 )

A-A ( 1 : 15 )

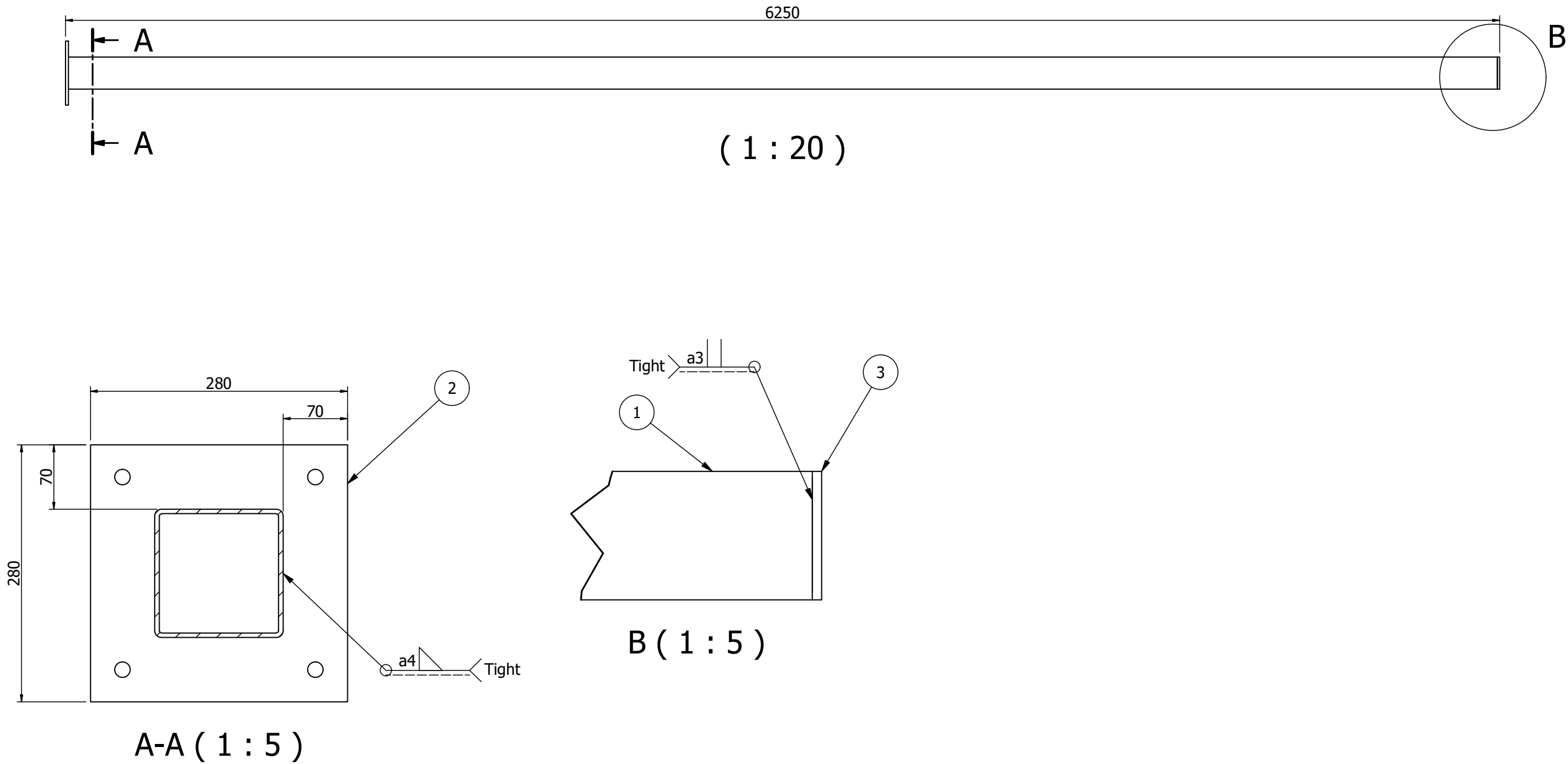
8	14	Pleištinis inkaras	HSA M16x137	3,7
7	22	Inkarinis strypas	HILTI HAS-U 8.8 M16x190 su chem. inkaru	7,7
6	1	Beam UPN	2586-03-04-04	23,2
5	1	Skersinis	2586-03-15-00	187,2
4	1	Skersinis	2586-03-14-00	58,9
3	1	Skersinis	2586-03-06-00	82,6
2	3	Atramos prie sienos	2586-03-03-00	362,3
1	2	Laisvos atramos	2586-03-02-00	277,5

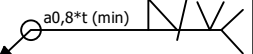


DetNo	Oty	Description	Code or Material&Dimension			Netweight kg	
Prepared		Date	Approved By	Approved Date	Status	General tolerances acc. to	TotWeight
MatasA		2026-01-29				ISO 2768-mK	1003 kg
Checked By		Checked Date	Model Name		<div><p>"All in Container" UAB Ažuolių g. 35, Rumšiškės, LT-56335 Kaikšiadoryų r. Tel +370 687 12656</p></div>		Language
Scale	Title Atramos						Sheet
Size A3							1 / 1
					Drawing No 2586-03-04-00		Rev

Filename: D:\Inventor 2025\Projects\25086 Toksika\Antra aiksteli\2586-03-04-00.dwg

Existing law protects All in Container UAB's right of possession to this drawing. The Design or the drawing must not, without permission of the company, be published, copied or reproduced, manufactured or in any other way unauthorized exploited.

Drawing no:  
2586-03-02-00



Welds, if not otherwise noted: 		DetNo	Qty	Description	Code or Material&Dimension		Netweight kg		
<p>t - thinner piece thickness</p> <p><u>Excecution class</u></p> <p>EN 1090 EXC2</p> <p><u>Flatpattern note</u></p> <p>Bend angles is the open angle. KFactor value used = 0,44. Inside radius in bends = Thickness.</p> <p><u>Welding</u></p> <p>Unless other indicated qualitylevel C, according to SS-EN ISO 5817</p>		Prepared		Date	Approved By	Approved Date	Status	General tolerances acc. to	TotWeight
		MatasA		2026-01-26				ISO 2768-mK	139 kg
		Checked By		Checked Date	Model Name		 <p>"All in Container" UAB Ažuolių g. 35, Rumšiškės, LT-56335 Kalšiadorių r. Tel +370 687 12656</p>		Language
		Scale		Title		Sheet			
		Size		Laisvos atramos		1 / 1			
		A3				Drawing No		Rev	
						2586-03-02-00			

Existing law protects All in Container UAB's right of possession to this drawing. The Design or the drawing must not, without permission of the company, be published, copied or reproduced, manufactured or in any other way unauthorized exploited.

Drawing no:  
2586-03-02-02

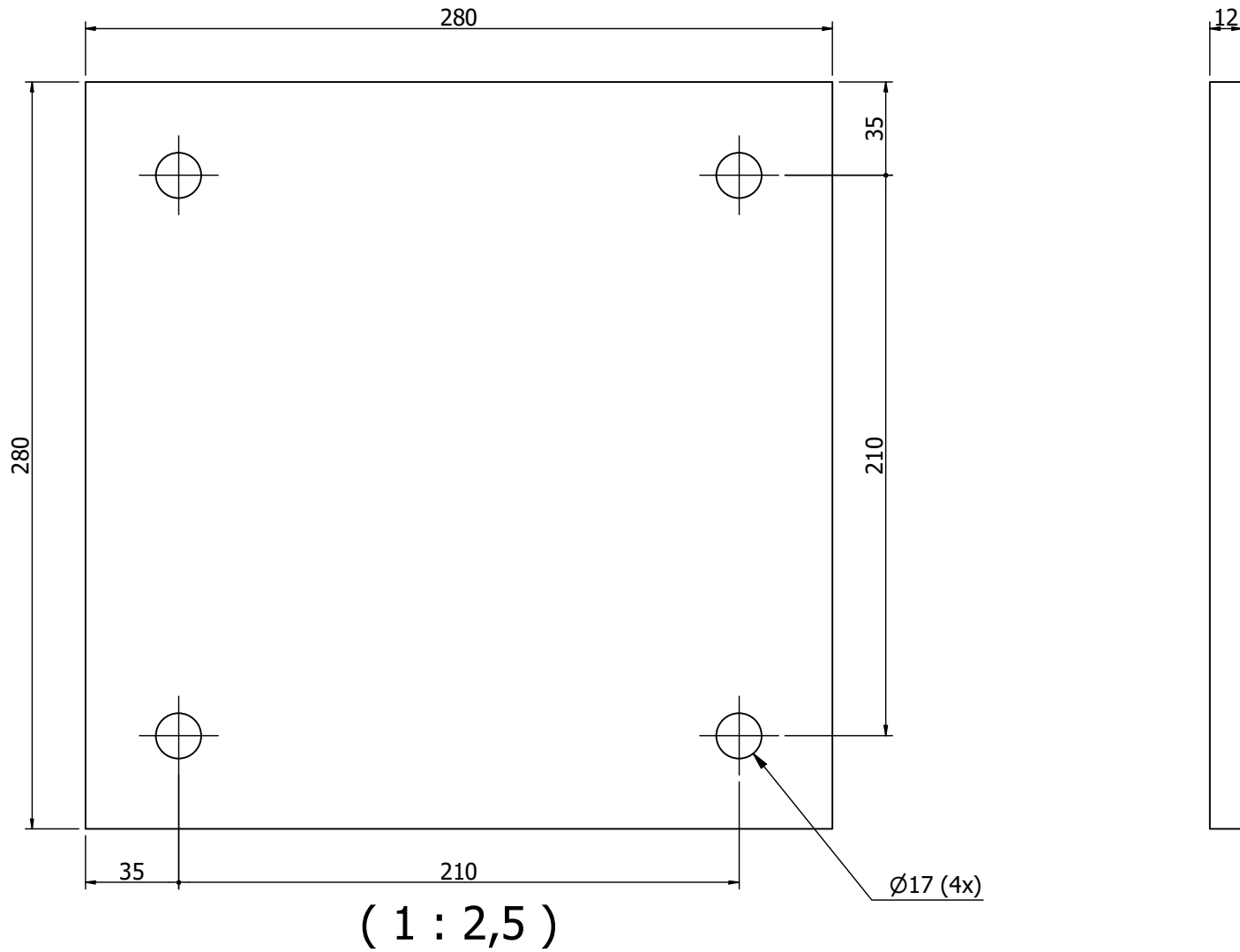



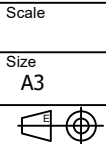
Plate		EN10025-S235JRG2		T=12		7,3
Description		Material		Dimension		NetWeight
Prepared	Date	Approved By	Approved Date	Status	General tolerances acc. to	TotWeight
MatasA	2026-01-26				ISO 2768-mK	7 kg
Checked By	Checked Date	Model Name		<div><div>*All in Container* UAB Ažuolių g. 35, Rumšiškės, LT-56335 Kaišiadoryų r. Tel +370 687 12656</div></div>		Language
Scale		Title				Sheet
Size		Plate				1 / 1
A3				Drawing No		Rev
Welding				2586-03-02-02		
Unless other indicated quality level C, according to SS-EN ISO 5817						

Welds, if not otherwise noted:  
a0,8\*t (min) 

t - thinner piece thickness  
Execution class  
EN 1090 EXC2

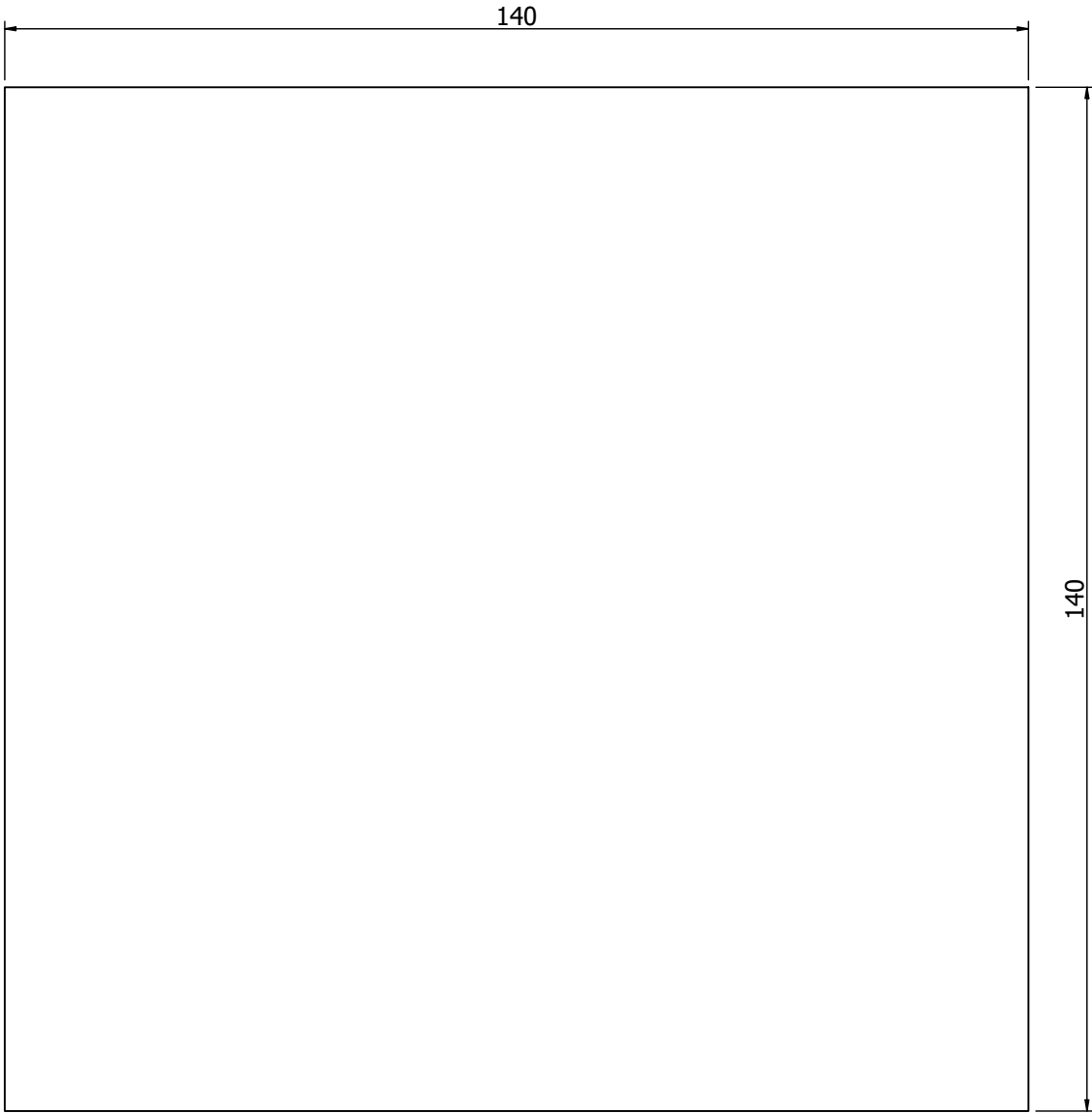
Flatpattern note  
Bend angles is the open angle.  
KFaktor value used = 0,44.  
Inside radius in bends = Thickness.

Welding  
Unless other indicated quality level C, according to SS-EN ISO 5817



Existing law protects All in Container UAB's right of possession to this drawing. The Design or the drawing must not, without permission of the company, be published, copied or reproduced, manufactured or in any other way unauthorized exploited.

Drawing no:  
2586-03-02-03



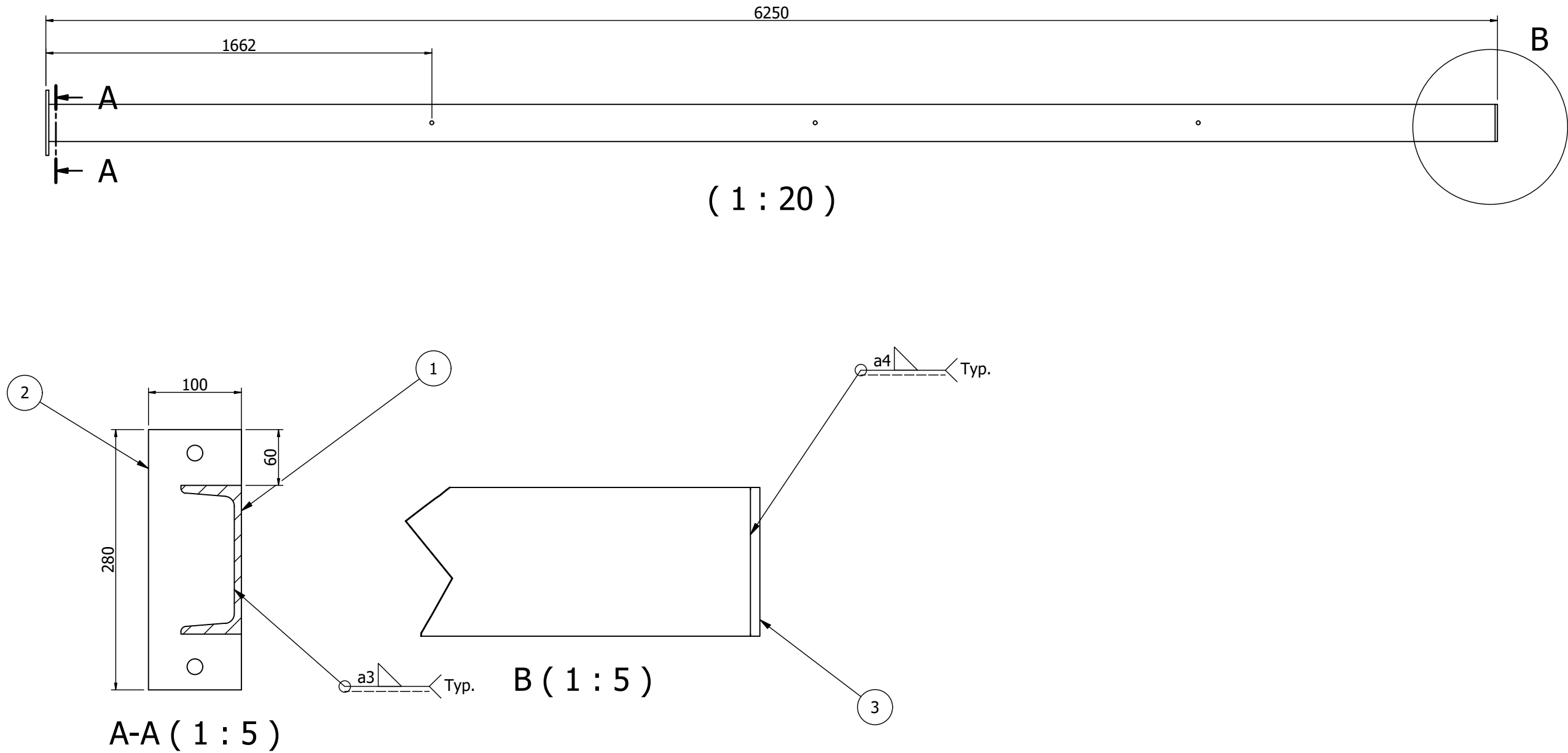
( 1 : 1 )

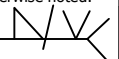


Plate		EN10025-S235JRG2		T=10		1,5
Description		Material		Dimension		NetWeight
Prepared	Date	Approved By	Approved Date	Status	General tolerances acc. to	TotWeight
MatasA	2026-01-26				ISO 2768-mK	2 kg
Checked By	Checked Date	Model Name		<div><div><div><div></div><div></div><div></div></div><div><div></div><div></div><div></div></div><div><div></div><div></div><div></div></div></div><div><div></div><div></div><div></div></div><div><div></div><div></div><div></div></div><div><div></div><div></div><div></div></div><div><div></div><div></div><div></div></div><div><div></div><div></div><div></div></div><div><div></div><div></div><div></div></div><div><div></div><div></div><div></div></div><div><div></div><div></div><div></div></div><div><div></div><div></div><div></div></div><div><div></div><div></div><div></div></div><div><div></div><div></div><div></div></div><div><div></div><div></div><div></div></div><div><div></div><div></div><div></div></div><div><div></div><div></div><div></div></div><div><div></div><div></div><div></div></div><div><div></div><div></div><div></div></div><div><div></div><div></div><div></div></div><div><div></div><div></div><div></div></div><div><div></div><div></div><div></div></div><div><div></div><div></div><div></div></div><div><div></div><div></div><div></div></div><div><div></div><div></div><div></div></div><div><div></div><div></div><div></div></div><div><div></div><div></div><div></div></div><div><div></div><div></div><div></div></div><div><div></div><div></div><div></div></div><div><div></div><div></div><div></div></div><div><div></div><div></div><div></div></div><div><div></div><div></div><div></div></div><div><div></div><div></div><div></div></div><div><div></div><div></div><div></div></div><div><div></div><div></div><div></div></div><div><div></div><div></div><div></div></div><div><div></div><div></div><div></div></div><div><div></div><div></div><div></div></div><div><div></div><div></div><div></div></div><div><div></div><div></div><div></div></div><div><div></div><div></div><div></div></div><div><div></div><div></div><div></div></div><div><div></div><div></div><div></div></div><div><div></div><div></div><div></div></div><div><div></div><div></div><div></div></div><div><div></div><div></div><div></div></div><div><div></div><div></div><div></div></div><div><div></div><div></div><div></div></div><div><div></div><div></div><div></div></div><div><div></div><div></div><div></div></div><div><div></div><div></div><div></div></div><div><div></div><div></div><div></div></div><div><div></div><div></div><div></div></div><div><div></div><div></div><div></div></div><div><div></div><div></div><div></div></div><div><div></div><div></div><div></div></div><div><div></div><div></div><div></div></div><div><div></div><div></div><div></div></div><div><div></div><div></div><div></div></div><div><div></div><div></div><div></div></div><div><div></div><div></div><div></div></div><div><div></div><div></div><div></div></div><div><div></div><div></div><div></div></div><div><div></div><div></div><div></div></div><div><div></div><div></div><div></div></div><div><div></div><div></div><div></div></div><div><div></div><div></div><div></div></div><div><div></div><div></div><div></div></div><div><div></div><div></div><div></div></div><div><div></div><div></div><div></div></div><div><div></div><div></div><div></div></div><div><div></div><div></div><div></div></div><div><div></div><div></div><div></div></div><div><div></div><div></div><div></div></div><div><div></div><div></div><div></div></div><div><div></div><div></div><div></div></div><div><div></div><div></div><div></div></div><div><div></div><div></div><div></div></div><div><div></div><div></div><div></div></div><div><div></div><div></div><div></div></div><div><div></div><div></div><div></div></div><div><div></div><div></div><div></div></div><div><div></div><div></div><div></div></div><div><div></div><div></div><div></div></div><div><div></div><div></div><div></div></div><div><div></div><div></div><div></div></div><div><div></div><div></div><div></div></div><div><div></div><div></div><div></div></div><div><div></div><div></div><div></div></div><div><div></div><div></div><div></div></div><div><div></div><div></div><div></div></div><div><div></div><div></div><div></div></div><div><div></div><div></div><div></div></div><div><div></div><div></div><div></div></div><div><div></div><div></div><div></div></div><div><div></div><div></div><div></div></div><div><div></div><div></div><div></div></div><div><div></div><div></div><div></div></div><div><div></div><div></div><div></div></div><div><div></div><div></div><div></div></div><div><div></div><div></div><div></div></div><div><div></div><div></div><div></div></div><div><div></div><div></div><div></div></div><div><div></div><div></div><div></div></div><div><div></div><div></div><div></div></div><div><div></div><div></div><div></div></div><div><div></div><div></div><div></div></div><div><div></div><div></div><div></div></div><div><div></div><div></div><div></div></div><div><div></div><div></div><div></div></div><div><div></div><div></div><div></div></div><div><div></div><div></div><div></div></div><div><div></div><div></div><div></div></div><div><div></div><div></div><div></div></div><div><div></div><div></div><div></div></div><div><div></div><div></div><div></div></div><div><div></div><div></div><div></div></div><div><div></div><div></div><div></div></div><div><div></div><div></div><div></div></div><div><div></div><div></div><div></div></div><div><div></div><div></div><div></div></div><div><div></div><div></div><div></div></div><div><div></div><div></div><div></div></div><div><div></div><div></div><div></div></div><div><div></div><div></div><div></div></div><div><div></div><div></div><div></div></div><div><div></div><div></div><div></div></div><div><div></div><div></div><div></div></div><div><div></div><div></div><div></div></div><div><div></div><div></div><div></div></div><div><div></div><div></div><div></div></div><div><div></div><div></div><div></div></div><div><div></div><div></div><div></div></div><div><div></div><div></div><div></div></div><div><div></div><div></div><div></div></div><div><div></div><div></div><div></div></div><div><div></div><div></div><div></div></div><div><div></div><div></div><div></div></div><div><div></div><div></div><div></div></div><div><div></div><div></div><div></div></div><div><div></div><div></div><div></div></div><div><div></div><div></div><div></div></div><div><div></div><div></div><div></div></div><div><div></div><div></div><div></div></div><div><div></div><div></div><div></div></div><div><div></div><div></div><div></div></div><div><div></div><div></div><div></div></div><div><div></div><div></div><div></div></div><div><div></div><div></div><div></div></div><div><div></div><div></div><div></div></div><div><div></div><div></div><div></div></div><div><div></div><div></div><div></div></div><div><div></div><div></div><div></div></div><div><div></div><div></div><div></div></div><div><div></div><div></div><div></div></div><div><div></div><div></div><div></div></div><div><div></div><div></div><div></div></div><div><div></div><div></div><div></div></div><div><div></div><div></div><div></div></div><div><div></div><div></div><div></div></div><div><div></div><div></div><div></div></div><div><div></div><div></div><div></div></div><div><div></div><div></div><div></div></div><div><div></div><div></div><div></div></div><div><div></div><div></div><div></div></div><div><div></div><div></div><div></div></div><div><div></div><div></div><div></div></div><div><div></div><div></div><div></div></div><div><div></div><div></div><div></div></div><div><div></div><div></div><div></div></div><div><div></div><div></div><div></div></div><div><div></div><div></div><div></div></div><div><div></div><div></div><div></div></div><div><div></div><div></div><div></div></div><div><div></div><div></div><div></div></div><div><div></div><div></div><div></div></div><div><div></div><div></div><div></div></div><div><div></div><div></div><div></div></div><div><div></div><div></div><div></div></div><div><div></div><div></div><div></div></div><div><div></div><div></div><div></div></div><div><div></div><div></div><div></div></div><div><div></div><div></div><div></div></div><div><div></div><div></div><div></div></div><div><div></div><div></div><div></div></div><div><div></div><div></div><div></div></div><div><div></div><div></div><div></div></div><div><div></div><div></div><div></div></div><div><div></div><div></div><div></div></div><div><div></div><div></div><div></div></div><div><div></div><div></div><div></div></div><div><div></div><div></div><div></div></div><div><div></div><div></div><div></div></div><div><div></div><div></div><div></div></div><div><div></div><div></div><div></div></div><div><div></div><div></div><div></div></div><div><div></div><div></div><div></div></div><div><div></div><div></div><div></div></div><div><div></div><div></div><div></div></div><div><div></div><div></div><div></div></div><div><div></div><div></div><div></div></div><div><div></div><div></div><div></div></div><div><div></div><div></div><div></div></div><div><div></div><div></div><div></div></div><div><div></div><div></div><div></div></div><div><div></div><div></div><div></div></div><div><div></div><div></div><div></div></div><div><div></div><div></div><div></div></div><div><div></div><div></div><div></div></div><div><div></div><div></div><div></div></div><div><div></div><div></div><div></div></div><div><div></div><div></div><div></div></div><div><div></div><div></div><div></div></div><div><div></div><div></div><div></div></div><div><div></div><div></div><div></div></div><div><div></div><div></div><div></div></div><div><div></div><div></div><div></div></div><div><div></div><div></div><div></div></div><div><div></div><div></div><div></div></div><div><div></div><div></div><div></div></div><div><div></div><div></div><div></div></div><div><div></div><div></div><div></div></div><div><div></div><div></div><div></div></div><div><div></div><div></div><div></div></div><div><div></div><div></div><div></div></div><div><div></div><div></div><div></div></div><div><div></div><div></div><div></div></div><div><div></div><div></div><div></div></div><div><div></div><div></div><div></div></div><div><div></div><div></div><div></div></div><div><div></div><div></div><div></div></div><div><div></div><div></div><div></div></div><div><div></div><div></div><div></div></div><div><div></div><div></div><div></div></div><div><div></div><div></div><div></div></div><div><div></div><div></div><div></div></div><div><div></div><div></div><div></div></div><div><div></div><div></div><div></div></div><div><div></div><div></div><div></div></div><div><div></div><div></div><div></div></div><div><div></div><div></div><div></div></div><div><div></div><div></div><div></div></div><div><div></div><div></div><div></div></div><div><div></div><div></div><div></div></div><div><div></div><div></div><div></div></div><div><div></div><div></div><div></div></div><div><div></div><div></div><div></div></div><div><div></div><div></div><div></div></div><div><div></div><div></div><div></div></div><div><div></div><div></div><div></div></div><div><div></div><div></div><div></div></div><div><div></div><div></div><div></div></div><div><div></div><div></div><div></div></div><div><div></div><div></div><div></div></div><div><div></div><div></div><div></div></div><div><div></div><div></div><div></div></div><div><div></div><div></div><div></div></div><div><div></div><div></div><div></div></div><div><div></div><div></div><div></div></div><div><div></div><div></div><div></div></div><div><div></div><div></div><div></div></div><div><div></div><div></div><div></div></div><div><div></div><div></div><div></div></div><div><div></div><div></div><div></div></div><div><div></div><div></div><div></div></div><div><div></div><div></div><div></div></div><div><div></div><div></div><div></div></div><div><div></div><div></div><div></div></div><div><div></div><div></div><div></div></div><div><div></div><div></div><div></div></div><div><div></div><div></div><div></div></div><div><div></div><div></div><div></div></div><div><div></div><div></div><div></div></div><div><div></div><div></div><div></div></div><div><div></div><div></div><div></div></div><div><div></div><div></div><div></div></div><div><div></div><div></div><div></div></div><div><div></div><div></div><div></div></div><div><div></div><div></div><div></div></div><div><div></div><div></div><div></div></div><div><div></div><div></div><div></div></div><div><div></div><div></div><div></div></div><div><div></div><div></div><div></div></div><div><div></div><div></div><div></div></div><div><div></div><div></div><div></div></div><div><div></div><div></div><div></div></div><div><div></div><div></div><div></div></div><div><div></div><div></div><div></div></div><div><div></div><div></div><div></div></div><div><div></div><div></div><div></div></div><div><div></div><div></div><div></div></div><div></div></div>		

2586-03-02-03

Existing law protects All in Container UAB's right of possession to this drawing. The Design or the drawing must not, without permission of the company, be published, copied or reproduced, manufactured or in any other way unauthorized exploited.

Drawing no:  
2586-03-03-00



		3	1	Plate	2586-03-03-03			0,8
		2	1	Plate	2586-03-03-02			2,6
		1	1	Beam UPN	2522-03-03-01			117,4
		DetNo	Oty	Description	Code or Material&Dimension			Netweight kg
<div>Welds, if not otherwise noted: a0,8*t (min) </div> <div>t - thinner piece thickness</div>		Prepared		Date	Approved By		Approved Date	Status
		MatasA		2026-01-26				General tolerances acc. to ISO 2768-mK
		Checked By		Checked Date	Model Name		Language	
					2586-03-03-00.iam		*All in Container* UAB Ažuolių g. 35, Rumšiškės, LT-56335 Kaišiadoryų r. Tel +370 687 12656	
<div>Execution class EN 1090 EXC2</div> <div>Flatpattern note Bend angles is the open angle. KFactor value used = 0,44. Inside radius in bends = Thickness.</div> <div>Welding Unless other indicated qualitylevel C, according to SS-EN ISO 5817</div>		Scale	Title Atramos prie sienos					<div></div>
		Size A3						
								
		Drawing No					Rev	
		2586-03-03-00						

Welds, if not otherwise noted:  
a0,8\*t (min)

t - thinner piece thickness

Execution class

EN 1090 EXC2

Flatpattern note

Bend angles is the open angle.  
KFaktor value used = 0,44.

Inside radius in bends = Thickness.

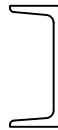
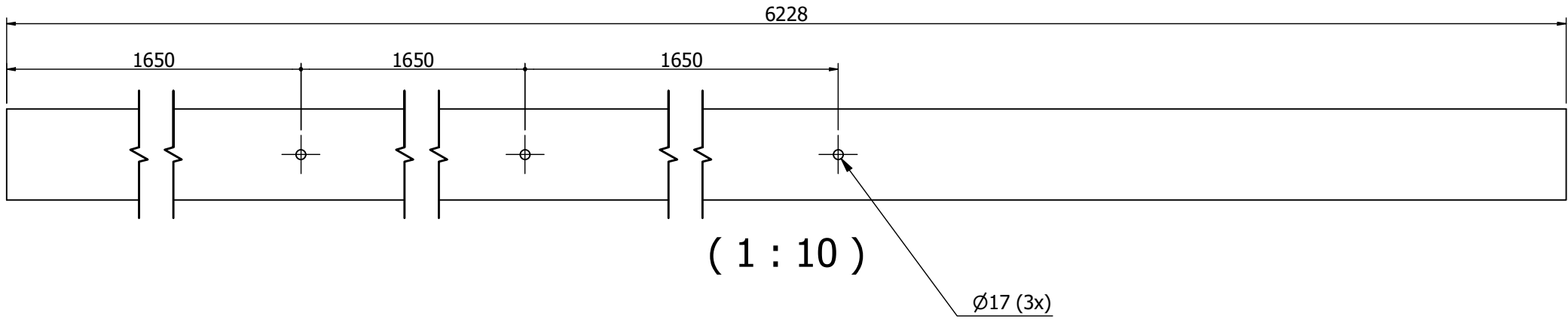
Welding

Unless other indicated qualitylevel C,  
according to SS-EN ISO 5817



Existing law protects All in Container UAB's right of possession to this drawing. The Design or the drawing must not, without permission of the company, be published, copied or reproduced, manufactured or in any other way unauthorized exploited.

Drawing no:  
2586-03-03-01



Beam UPN		EN10025-S235JRG2		UPN 160 L=6228		117,4
Description		Material		Dimension		NetWeight
Prepared	Date	Approved By	Approved Date	Status	General tolerances acc. to	TotWeight
MatasA	2026-02-03				ISO 2768-mK	117 kg
Checked By	Checked Date	Model Name		<div><div>"All in Container" UAB Ažuolių g. 35, Rumšiškės, LT-56335 Kašiadorių r. Tel +370 687 12656</div></div>		Language
		2586-03-03-01.ipt				Sheet
Scale	Beam UPN					1 / 1
Size						
A3						Rev
						
Welding				Drawing No 2522-03-03-01		
Unless other indicated qualitylevel C, according to SS-EN ISO 5817						

Welds, if not otherwise noted:  
a0,8\*t (min)

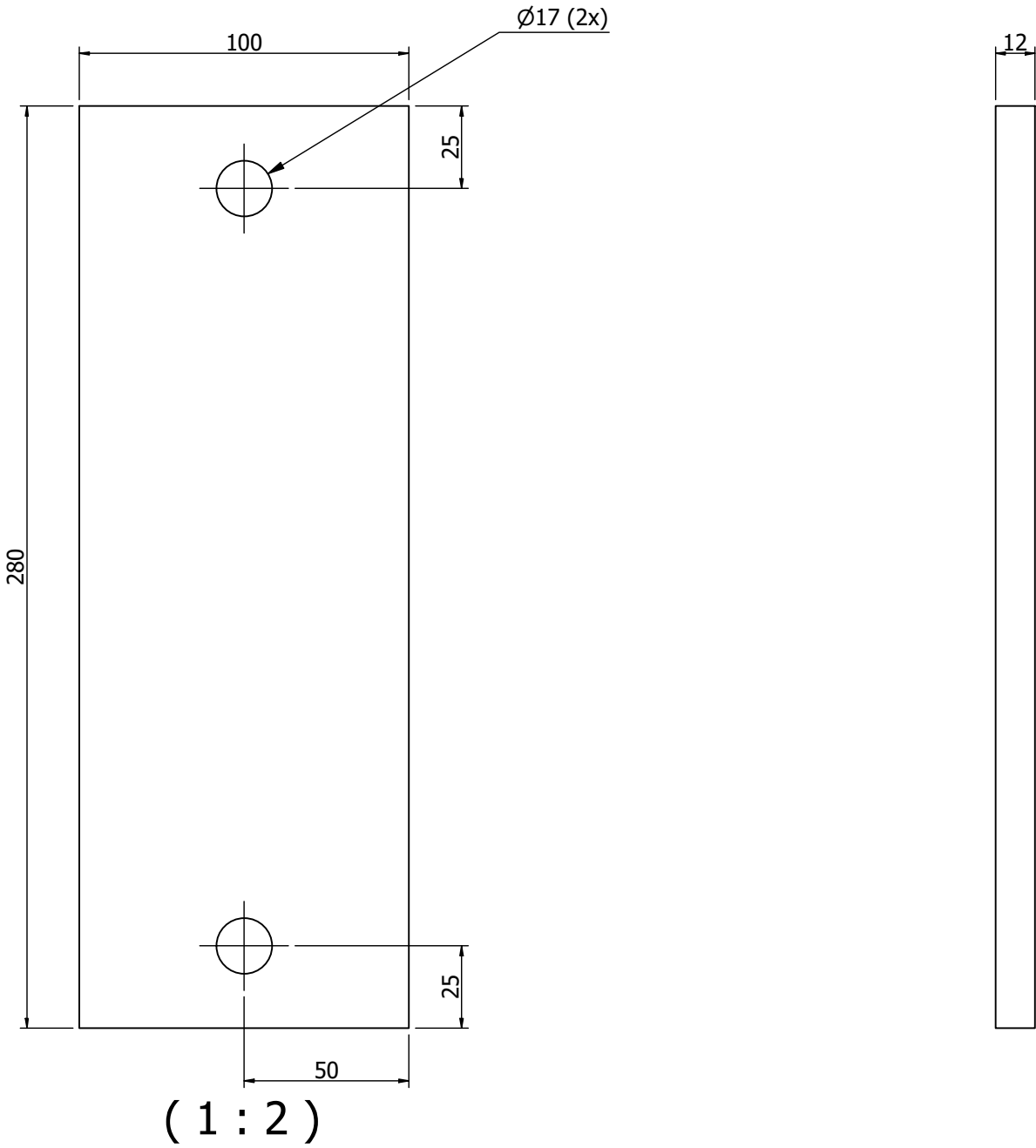
t - thinner piece thickness


Excecution class  
EN 1090 EXC2

Flatpattern note  
Bend angles is the open angle.  
KFaktor value used = 0,44.  
Inside radius in bends = Thickness.

Existing law protects All in Container UAB's right of possession to this drawing. The Design or the drawing must not, without permission of the company, be published, copied or reproduced, manufactured or in any other way unauthorized exploited.

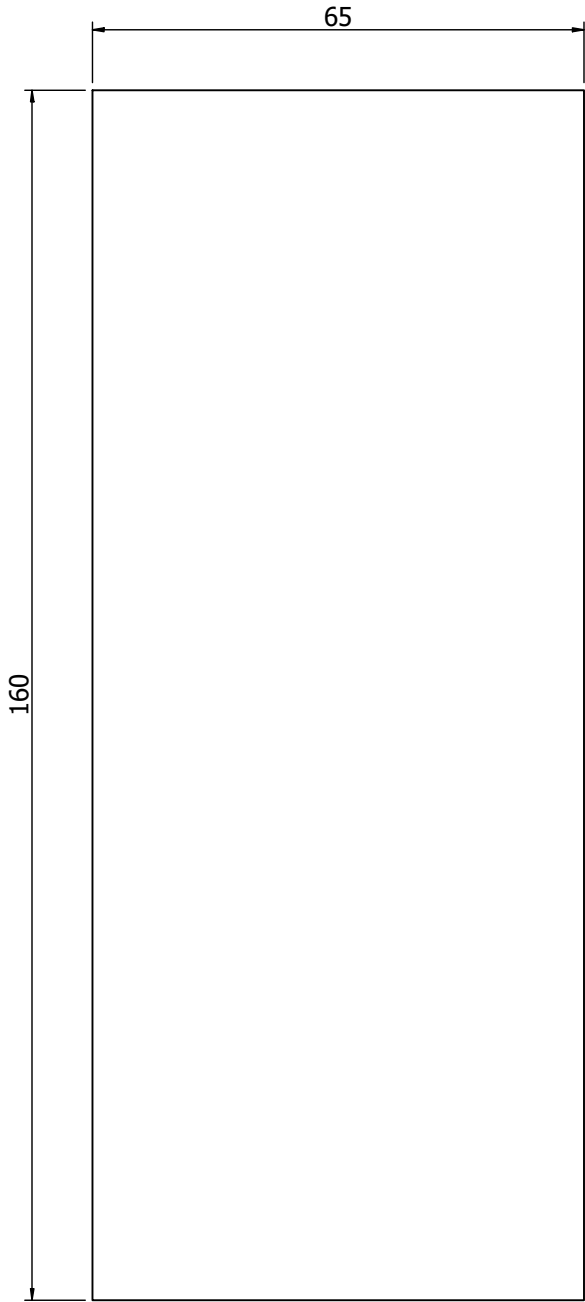
Drawing no:  
2586-03-03-02



Welds, if not otherwise noted: a0,8*t (min) 		t - thinner piece thickness	
Excecution class EN 1090 EXC2		Flatpattern note Bend angles is the open angle. KFaktor value used = 0,44. Inside radius in bends = Thickness.	
Welding Unless other indicated qualitylevel C, according to SS-EN ISO 5817		Title Plate	
Scale Size A3		Plate	
Plate		EN10025-S235JRG2	T=12
Description		Material	Dimension
Prepared MatasA	Date 2026-02-03	Approved By	Approved Date
Checked By		Checked Date	Model Name
		2586-03-03-02.ipt	
		Status	
		General tolerances acc. to ISO 2768-mK	
		TotWeight 3 kg	
		Language	
		Sheet 1 / 1	
		Rev	
		Drawing No 2586-03-03-02	
		*All in Container* UAB Ažiuolių g. 35, Rumšiškiškės, LT-56335 Kašiadorijų r. Tel +370 687 12656	

Existing law protects All in Container UAB's right of possession to this drawing. The Design or the drawing must not, without permission of the company, be published, copied or reproduced, manufactured or in any other way unauthorized exploited.

Drawing no:  
2586-03-03-03



( 1 : 1 )




Welds, if not otherwise noted:  
a0,8\*t (min)

t - thinner piece thickness

Exceution class  
EN 1090 EXC2

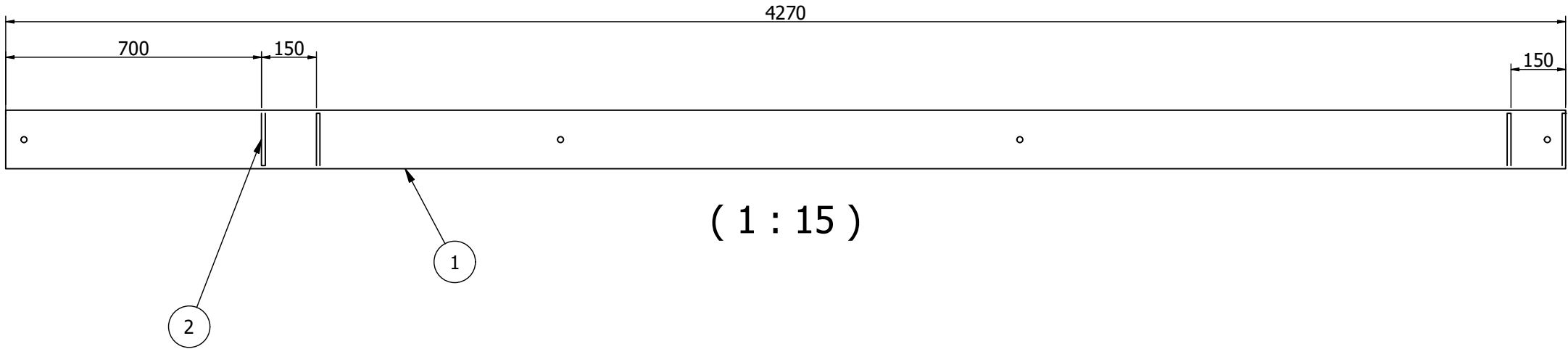
Flatpattern note  
Bend angles is the open angle.  
KFaktor value used = 0,44.  
Inside radius in bends = Thickness.

Welding  
Unless other indicated qualitylevel C,  
according to SS-EN ISO 5817

Plate		EN10025-S235JRG2		T=10		0,8	
Description		Material		Dimension		NetWeight	
Prepared	Date	Approved By	Approved Date	Status	General tolerances acc. to	TotWeight	
MatasA	2026-02-03				ISO 2768-mK	1 kg	
Checked By		Checked Date		Model Name		Language	
				2586-03-03-03.ipt			
Scale	Plate					<div><div><div>AIC</div><div><div>"All in Container" UAB</div><div>Ažuolių g. 35,</div><div>Rumšiškės,</div><div>LT-56335 Kašiadorijų r.</div><div>Tel +370 687 12656</div></div></div></div>	
Size							Sheet
A3							1 / 1
		Drawing No				Rev	
		2586-03-03-03					

Existing law protects All in Container UAB's right of possession to this drawing. The Design or the drawing must not, without permission of the company, be published, copied or reproduced, manufactured or in any other way unauthorized exploited.

Drawing no:  
2586-03-06



Welds, if not otherwise noted:  
a0,8\*t (min)

t - thinner piece thickness

**Execution class**  
EN 1090 EXC2

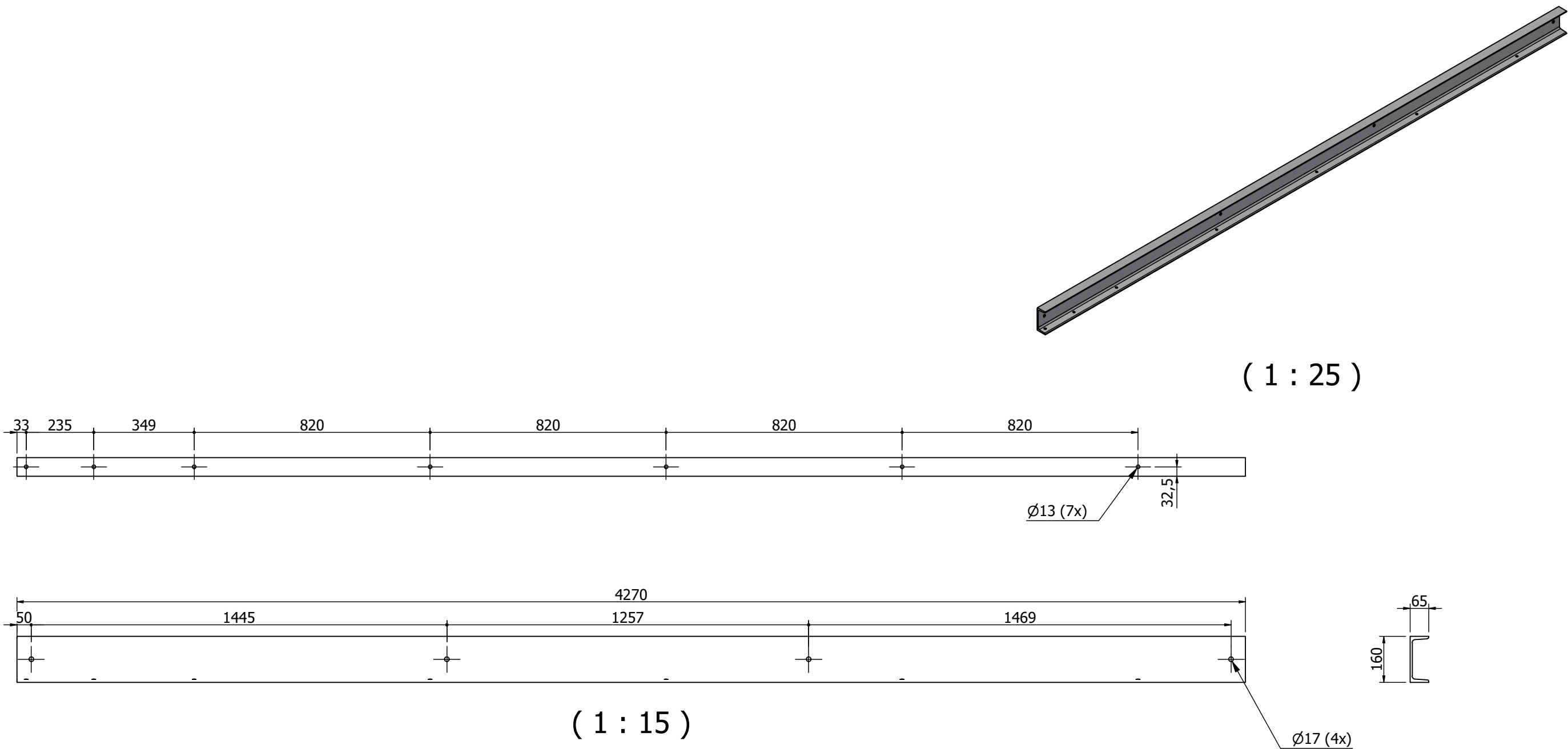
**Flatpattern note**  
Bend angles is the open angle.  
KFaktor value used = 0,44.  
Inside radius in bends = Thickness.

**Welding**  
Unless other indicated qualitylevel C, according to SS-EN ISO 5817


2	4	Plate	2586-01-05-02	2,3			
1	1	Beam UPN	2586-03-04-07	80,4			
DetNo	Oty	Description	Code or Material&Dimension	Netweight kg			
Prepared		Date	Approved By	Approved Date	Status	General tolerances acc. to	TotWeight
MatasA		2026-02-02				ISO 2768-mK	83 kg
Checked By		Checked Date	Model Name			<div><div>AIC</div><div>*All in Container* UAB Ažuolių g. 35, Rumšiškės, LT-56335 Kaišiadoryų r. Tel +370 687 12656</div></div>	Language
Scale		Title			Drawing No		Sheet
Size							2586-03-06-00
A3					Rev		

Existing law protects All in Container UAB's right of possession to this drawing. The Design or the drawing must not, without permission of the company, be published, copied or reproduced, manufactured or in any other way unauthorized exploited.

Drawing no:  
2586-03-04-07



		Beam UPN		EN10025-S235JRG2		UPN 160 L=4270		80,4	
<div>Welds, if not otherwise noted:  t - thinner piece thickness</div>		Description		Material		Dimension		NetWeight	
		Prepared MatasA	Date 2026-02-02	Approved By	Approved Date	Status	General tolerances acc. to ISO 2768-mK	TotWeight 80 kg	
<div>Execution class EN 1090 EXC2</div> <div>Flatpattern note Bend angles is the open angle. KFaktor value used = 0,44. Inside radius in bends = Thickness.</div> <div>Welding Unless other indicated quality level C, according to SS-EN ISO 5817</div>		Checked By		Checked Date		Model Name 2586-03-04-07.ipt		Language	
		Scale		Title Beam UPN		<div><div>"All in Container" UAB Ažuolių g. 35, Rumšiškės, LT-56335 Kašiadoryų r. Tel +370 687 12656</div></div>		Sheet 1 / 1	
Size A3				Drawing No 2586-03-04-07				Rev	
									

Welds, if not otherwise noted:  
a0,8\*t (min) 

t - thinner piece thickness

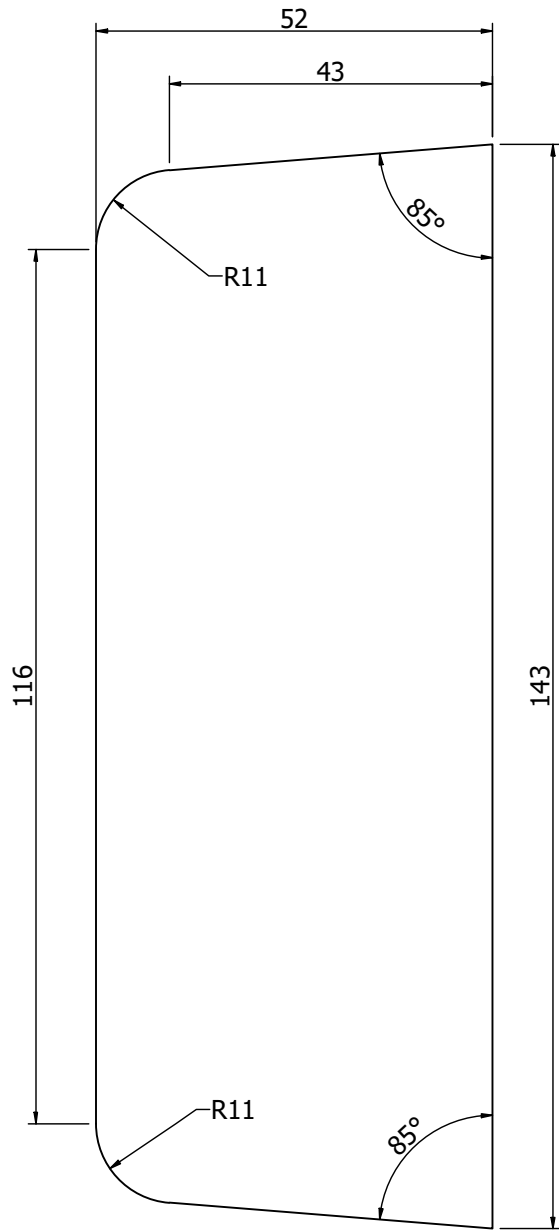
Excecution class  
EN 1090 EXC2

Flatpattern note  
Bend angles is the open angle.  
KFaktor value used = 0,44.  
Inside radius in bends = Thickness.



Existing law protects All in Container UAB's right of possession to this drawing. The Design or the drawing must not, without permission of the company, be published, copied or reproduced, manufactured or in any other way unauthorized exploited.

Drawing no:  
2586-01-05-02

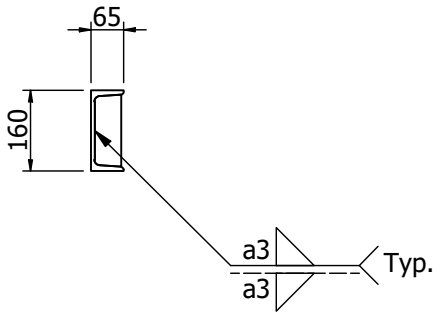
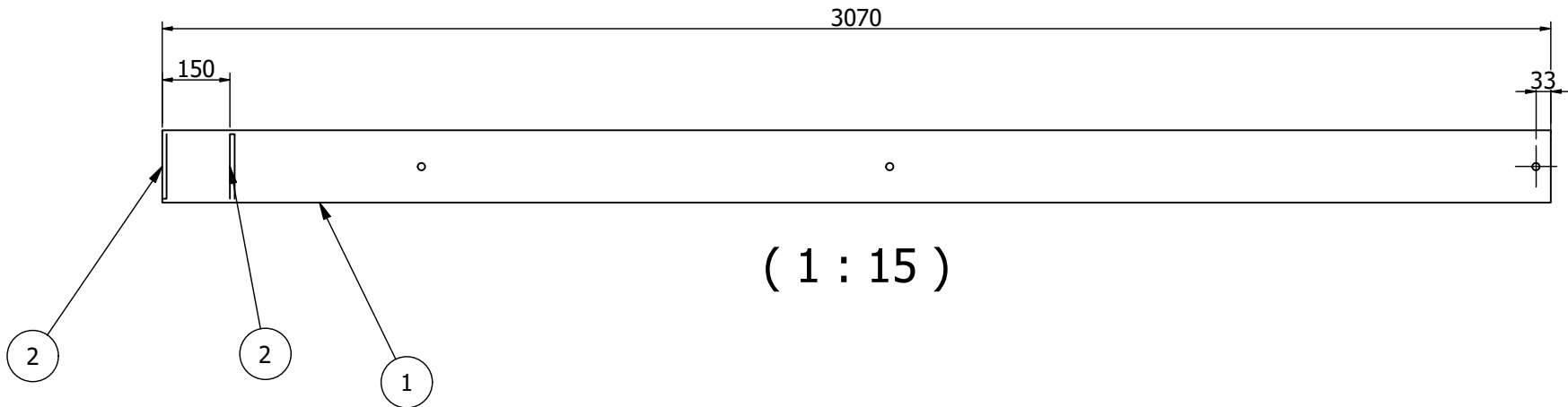


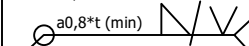


( 1 : 1 )

Plate		EN10025-S235JRG2		T=10		0,6					
Description		Material		Dimension				NetWeight			
Prepared MatasA		Date 2025-12-19		Approved By  Approved Date		Status		General tolerances acc. to ISO 2768-mK		TotWeight 1 kg	
Checked By		Checked Date		Model Name 2586-01-05-02.ipt		<div><div></div><div>"All in Container" UAB Ažuolių g. 35, Rumšiškiškės, LT-56335 Kaščiadorių r. Tel +370 687 12656</div></div>				Language	
<div><div>Execution class EN 1090 EXC2</div><div>Flatpattern note Bend angles is the open angle. KFaktor value used = 0,44. Inside radius in bends = Thickness.</div><div>Welding Unless other indicated qualitylevel C, according to SS-EN ISO 5817</div></div>		Scale A3		Title Plate		<div><div></div></div>				Sheet 1 / 1	
Drawing No 2586-01-05-02		Rev									

Existing law protects All in Container UAB's right of possession to this drawing. The Design or the drawing must not, without permission of the company, be published, copied or reproduced, manufactured or in any other way unauthorized exploited.

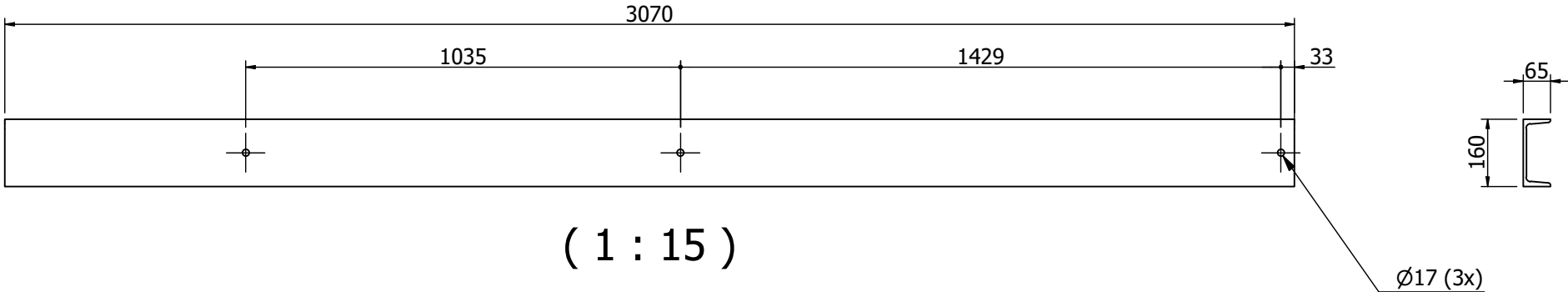
Drawing no:  
2586-03-14-00



		2	2	Plate	2586-01-05-02		1,1			
		1	1	Beam UPN	2586-03-04-06		57,8			
Welds, if not otherwise noted: 		DetNo	Oty	Description		Code or Material&Dimension			Netweight kg	
t - thinner piece thickness		Prepared		Date	Approved By		Approved Date	Status	General tolerances acc. to	TotWeight
Exceution class EN 1090 EXC2		MatasA		2026-02-02					ISO 2768-mK	59 kg
Checked By		Checked Date		Model Name		 <div>*All in Container* UAB Ažuolų g. 35, Rumšiškiškės, LT-56335 Kaščiadorių r. Tel +370 687 12656</div>			Language	
Flatpattern note Bend angles is the open angle. KFaktor value used = 0,44. Inside radius in bends = Thickness.		Scale		Title  Skersinis					Sheet	
Welding Unless other indicated qualitylevel C, according to SS-EN ISO 5817		Size A3							1 / 1	
									Rev	
						Drawing No  2586-03-14-00				

Existing law protects All in Container UAB's right of possession to this drawing. The Design or the drawing must not, without permission of the company, be published, copied or reproduced, manufactured or in any other way unauthorized exploited.

Drawing no:  
2586-03-04-06



		Beam UPN		EN10025-S235JRG2		UPN 160 L=3070		57,8	
<div>Welds, if not otherwise noted:  t - thinner piece thickness</div>		Description		Material		Dimension			NetWeight
Prepared MatasA		Date 2026-02-02	Approved By		Approved Date	Status		General tolerances acc. to ISO 2768-mK	TotWeight 58 kg
Checked By		Checked Date	Model Name 2586-03-04-06.ipt		<div><div>"All in Container" UAB Ažuolių g. 35, Rumšiškės, LT-56335 Kašiadorijų r. Tel +370 687 12656</div></div>			Language	
Scale		Title Beam UPN						Sheet 1 / 1	
Size A3								Rev	
<div>Flatpattern note Bend angles is the open angle. KFaktor value used = 0,44. Inside radius in bends = Thickness.</div>									
<div>Welding Unless other indicated qualitylevel C, according to SS-EN ISO 5817</div>									

Welds, if not otherwise noted:  
a0,8\*t (min)

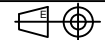
t - thinner piece thickness  
Excecution class  
EN 1090 EXC2

Flatpattern note  
Bend angles is the open angle.  
KFaktor value used = 0,44.  
Inside radius in bends = Thickness.

Welding  
Unless other indicated qualitylevel C, according to SS-EN ISO 5817

Scale

Size



Beam UPN



\*All in Container\* UAB  
Ažiuolių g. 35,  
Rumšiškės,  
LT-56335 Kašiadorijų r.  
Tel +370 687 12656

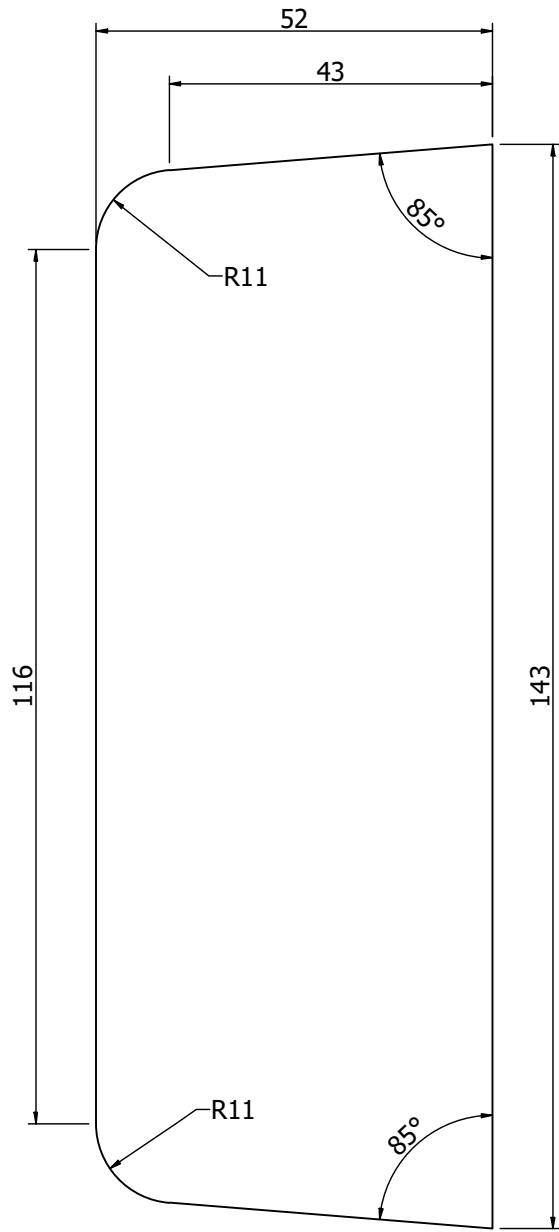
Sheet

1 / 1

Rev

Existing law protects All in Container UAB's right of possession to this drawing. The Design or the drawing must not, without permission of the company, be published, copied or reproduced, manufactured or in any other way unauthorized exploited.

Drawing no:  
2586-01-05-02

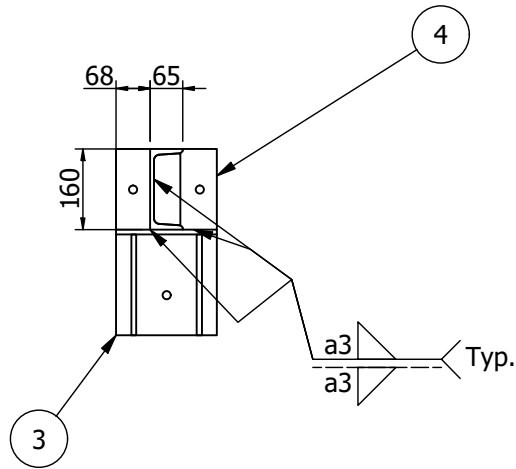
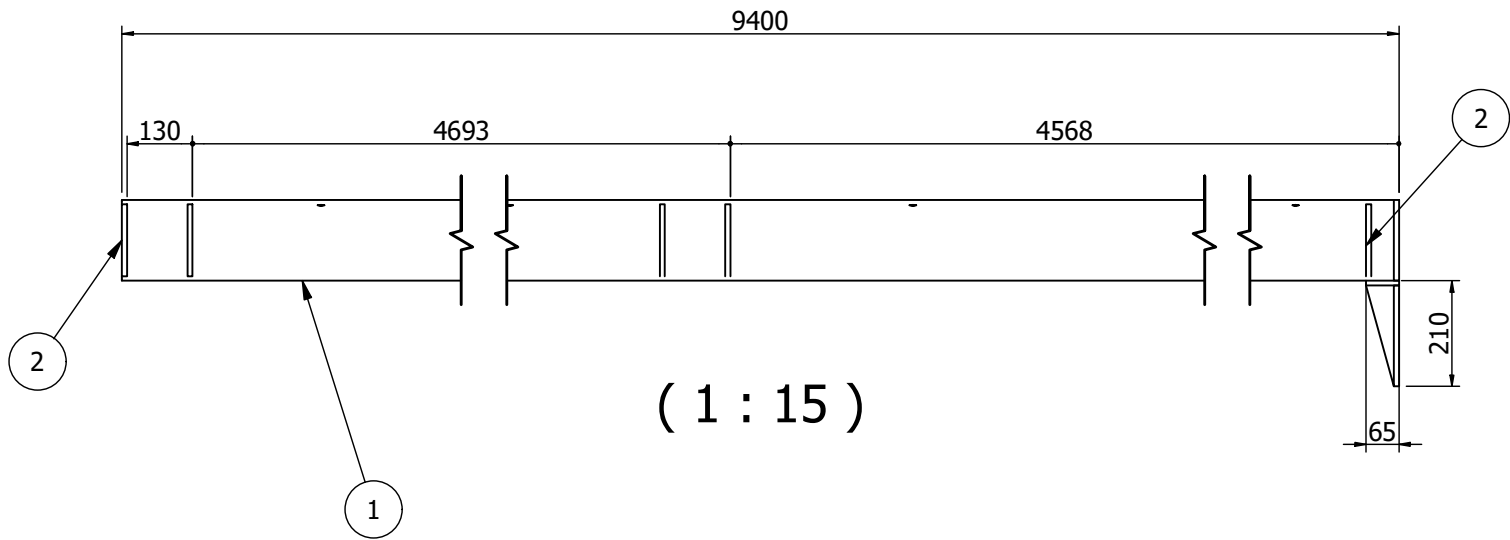



( 1 : 1 )

<div>Welds, if not otherwise noted: </div> <div>t - thinner piece thickness</div>		Plate		EN10025-S235JRG2		T=10		0,6	
Description		Material		Dimension				NetWeight	
Prepared MatasA		Date 2025-12-19		Approved By  Approved Date		Status		General tolerances acc. to ISO 2768-mK	
Checked By		Checked Date		Model Name 2586-01-05-02.ipt		<div><div>"All in Container" UAB Ašvorių g. 35, Rumšiškių k., LT-56335 Kalšiadorių r. Tel +370 687 12656</div></div>			
<div>Execution class EN 1090 EXC2</div> <div>Flatpattern note Bend angles is the open angle. KFaktor value used = 0,44. Inside radius in bends = Thickness.</div> <div>Welding Unless other indicated qualitylevel C, according to SS-EN ISO 5817</div>		Scale		Plate		Language			
Size A3		Sheet 1 / 1							
		Rev							
						Drawing No 2586-01-05-02			

Existing law protects All in Container UAB's right of possession to this drawing. The Design or the drawing must not, without permission of the company, be published, copied or reproduced, manufactured or in any other way unauthorized exploited.

Drawing no:  
2586-03-15-00



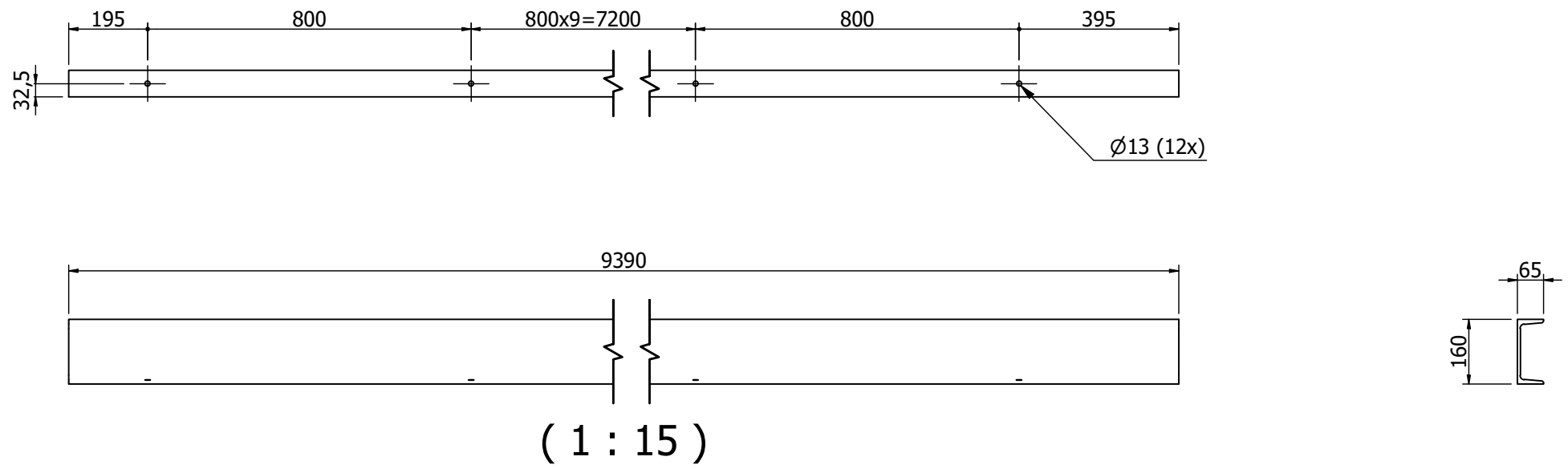
Welds, if not otherwise noted:  
a0,8\*t (min)   
t - thinner piece thickness  
Execution class  
EN 1090 EXC2  
Flatpattern note  
Bend angles is the open angle.  
KFaktor value used = 0,44.  
Inside radius in bends = Thickness.  
Welding  
Unless other indicated qualitylevel C,  
according to SS-EN ISO 5817

4	1	Plate	2586-03-15-02	2,5			
3	1	Laikikliai	2586-01-03-00	5,0			
2	5	Plate	2586-01-05-02	2,8			
1	1	Beam UPN	2586-03-04-19	176,9			
DetNo	Oty	Description	Code or Material&Dimension	Netweight kg			
Prepared		Date	Approved By	Approved Date	Status	General tolerances acc. to	TotWeight
MatasA		2026-02-02				ISO 2768-mK	187 kg
Checked By		Checked Date	Model Name		<div><div><div>AIC</div><div>*All in Container* UAB Ažuolu g. 35, Rumiškiškės, LT-56335 Kaščiadorių r. Tel +370 687 12656</div></div><div>Drawing No 2586-03-15-00</div></div>		Language
Scale		Title		Sheet			
Size		Skersinis		1 / 1			
A3				Rev			



Existing law protects All in Container UAB's right of possession to this drawing. The Design or the drawing must not, without permission of the company, be published, copied or reproduced, manufactured or in any other way unauthorized exploited.

Drawing no:  
2586-03-04-19



Profilį galima pjauti ir suvirinti vietoje jeigu pilnas  
profilis objekte netelpa

		Beam UPN		EN10025-S235JRG2		UPN 160 L=9390		176,9	
<div>Welds, if not otherwise noted:  t - thinner piece thickness</div>		Description		Material		Dimension			NetWeight
		Prepared	Date	Approved By	Approved Date	Status	General tolerances acc. to		TotWeight
		MatasA	2026-02-02				ISO 2768-mK		177 kg
		Checked By	Checked Date	Model Name		<div><div>"All in Container" UAB Ažuolių g. 35, Rumšiškės, LT-56335 Kašiadoryų r. Tel +370 687 12656</div></div>			Language
				2586-03-04-19.ipt					
<div>Flatpattern note EN 1090 EXC2 Bend angles is the open angle. KFaktor value used = 0,44. Inside radius in bends = Thickness.</div>		Scale	Beam UPN						Sheet
		Size							A3
<div>Welding Unless other indicated quality level C, according to SS-EN ISO 5817</div>			Drawing No 2586-03-04-19						Rev

Welds, if not otherwise noted:  
a0,8\*t (min)

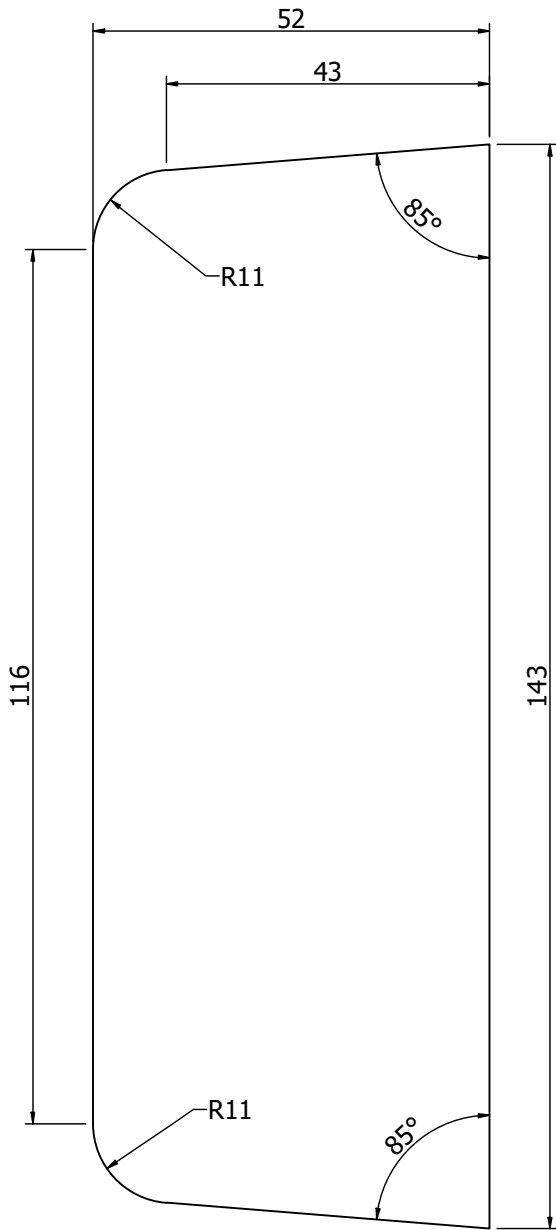
t - thinner piece thickness

Excecution class  
EN 1090 EXC2

Flatpattern note  
Bend angles is the open angle.  
KFaktor value used = 0,44.  
Inside radius in bends = Thickness.

Existing law protects All in Container UAB's right of possession to this drawing. The Design or the drawing must not, without permission of the company, be published, copied or reproduced, manufactured or in any other way unauthorized exploited.

Drawing no:  
2586-01-05-02

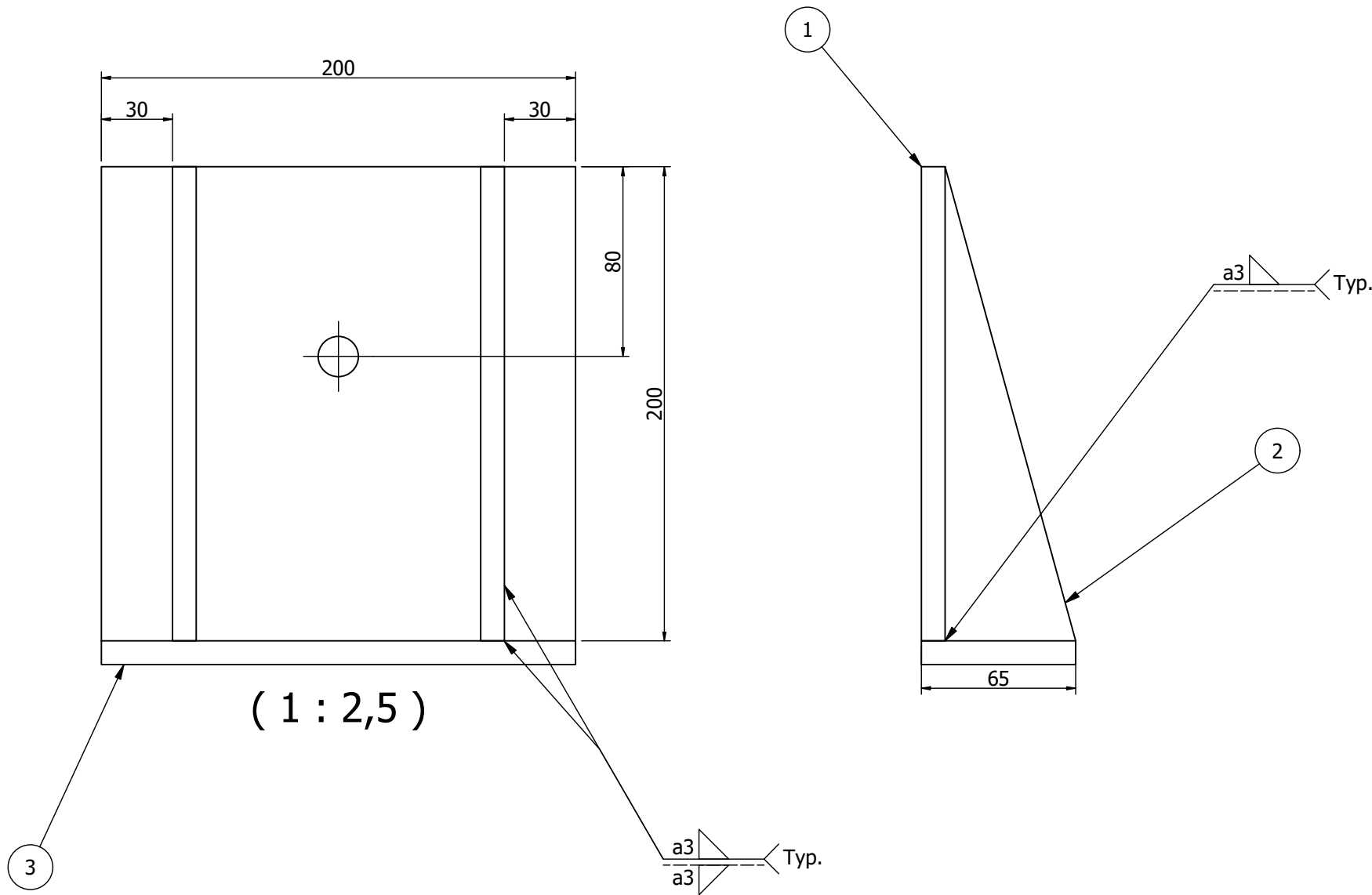


( 1 : 1 )


<div>Welds, if not otherwise noted: </div> <div>t - thinner piece thickness</div>		Plate		EN10025-S235JRG2		T=10		0,6	
Description		Material		Dimension				NetWeight	
Prepared MatasA		Date 2025-12-19		Approved By  Approved Date		Status		General tolerances acc. to ISO 2768-mK	
Checked By		Checked Date		Model Name 2586-01-05-02.ipt		<div><div>"All in Container" UAB Ašvorių g. 35, Rumšiškių k., LT-56335 Kalšiadorių r. Tel +370 687 12656</div></div>			
<div>Execution class EN 1090 EXC2</div> <div>Flatpattern note Bend angles is the open angle. KFaktor value used = 0,44. Inside radius in bends = Thickness.</div> <div>Welding Unless other indicated qualitylevel C, according to SS-EN ISO 5817</div>		Scale		Plate		Language			
Size A3		Sheet 1 / 1							
		Rev							
						Drawing No 2586-01-05-02			

Existing law protects All in Container UAB's right of possession to this drawing. The Design or the drawing must not, without permission of the company, be published, copied or reproduced, manufactured or in any other way unauthorized exploited.

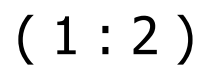
Drawing no:  
2586-01-03-00



Welds, if not otherwise noted: a0,8*t (min)	
t - thinner piece thickness	
Execution class EN 1090 EXC2	
Flatpattern note Bend angles is the open angle. KFaktor value used = 0,44. Inside radius in bends = Thickness.	
Welding Unless other indicated qualitylevel C, according to SS-EN ISO 5817	

3	1	Plate	2586-01-03-03	1,0
2	2	Plate	2586-01-03-02	0,9
1	1	Plate	2586-01-03-01	3,1
DetNo	Oty	Description	Code or Material&Dimension	Netweight kg
Prepared	Date	Approved By	Approved Date	Status
MatasA	2025-12-19			General tolerances acc. to ISO 2768-mK
Checked By	Checked Date	Model Name	 <div>*All in Container* UAB Ažuolų g. 35, Rumšiškiės, LT-56335 Kašiadorij r. Tel +370 687 12656</div>	
Scale	Title	Laikikliai		Language
Size A3				Sheet 1 / 1
			Drawing No 2586-01-03-00	Rev

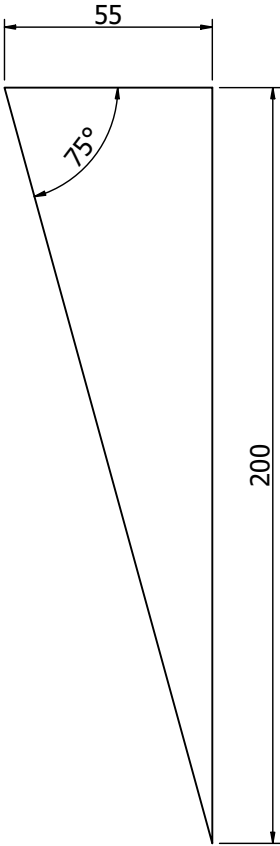
Drawing no:  
2586-01-03-01



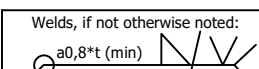

Filename: D:\Inventor 2025\Projects\25086 Toksika\Pima aikstele\2586-01-03-01.dwg

Existing law protects All in Container UAB's right of possession to this drawing. The Design or the drawing must not, without permission of the company, be published, copied or reproduced, manufactured or in any other way unauthorized exploited.

Drawing no:  
2586-01-03-02



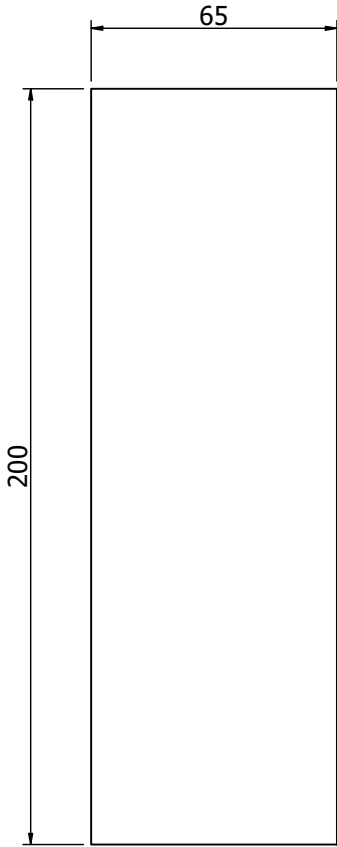
( 1 : 2 )

<div>Welds, if not otherwise noted:  a0,8*t (min) t - thinner piece thickness</div>		Plate		EN10025-S235JRG2		T=10		0,4	
		Description		Material		Dimension			NetWeight
Prepared MatasA		Date 2025-12-19	Approved By		Approved Date	Status		General tolerances acc. to ISO 2768-mK	TotWeight 0 kg
Checked By		Checked Date		Model Name 2586-01-03-02.ipt		<div><div><div>*All in Container* UAB</div><div>Ažiukų g. 35,</div><div>Rumšiškės,</div><div>LT-56335 Kaščiadorių r.</div><div>Tel +370 687 12656</div></div></div>			Language
Scale		Title Plate							
Size A3						<div>Drawing No 2586-01-03-02</div>			Sheet 1 / 1
<div></div>									Rev
Welding Unless other indicated qualitylevel C, according to SS-EN ISO 5817									



Existing law protects All in Container UAB's right of possession to this drawing. The Design or the drawing must not, without permission of the company, be published, copied or reproduced, manufactured or in any other way unauthorized exploited.

Drawing no:  
2586-01-03-03



( 1 : 2 )




Welds, if not otherwise noted:  
a0,8\*t (min)

t - thinner piece thickness

Execution class  
EN 1090 EXC2

Flatpattern note  
Bend angles is the open angle.  
KFaktor value used = 0,44.  
Inside radius in bends = Thickness.

Welding  
Unless other indicated qualitylevel C,  
according to SS-EN ISO 5817

Plate		EN10025-S235JRG2		T=10		1,0
Description		Material		Dimension		NetWeight
Prepared	Date	Approved By	Approved Date	Status	General tolerances acc. to	TotWeight
MatasA	2026-02-09				ISO 2768-mK	1 kg
Checked By		Checked Date	Model Name	<div><div>AIC</div><div><div>"All in Container" UAB</div><div>Ažuolių g. 35,</div><div>Rumšiškės,</div><div>LT-56335 Kašiadorijų r.</div><div>Tel +370 687 12656</div></div></div>		Language
Scale	Title  Plate					Sheet
Size						1 / 1
A3						
						
Drawing No				Rev		
2586-01-03-03						

Existing law protects All in Container UAB's right of possession to this drawing. The Design or the drawing must not, without permission of the company, be published, copied or reproduced, manufactured or in any other way unauthorized exploited.

Drawing no:  
2586-03-15-02

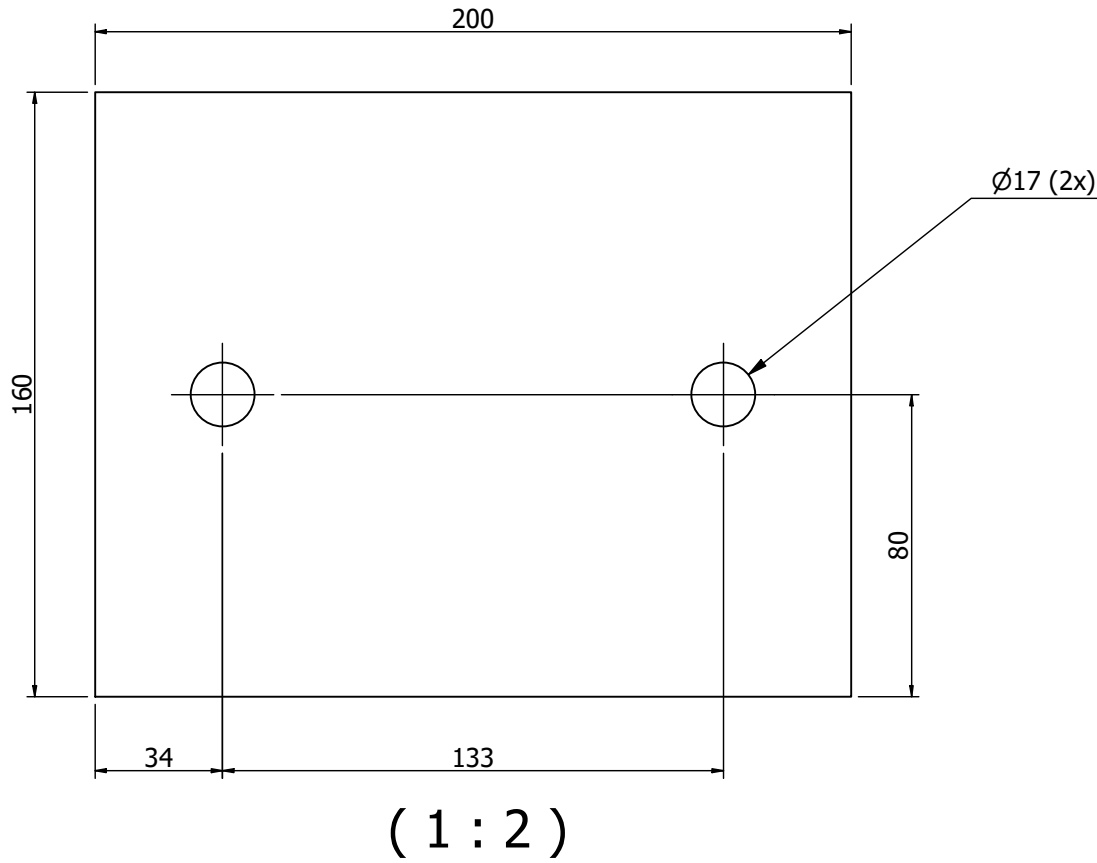
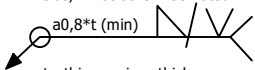


Plate		EN10025-S235JRG2		T=10		2,5
Description		Material		Dimension		NetWeight
Prepared	Date	Approved By	Approved Date	Status	General tolerances acc. to	TotWeight
MatasA	2026-02-09				ISO 2768-mK	2 kg
Checked By	Checked Date	Model Name		<div></div> <div>"All in Container" UAB Ažuolių g. 35, Rumšiškės, LT-56335 Kašiadorių r. Tel +370 687 12656</div>		Language
Scale		Title				Sheet
Size						1 / 1
A3				Drawing No	Rev	
				2586-03-15-02		

Welds, if not otherwise noted:





t - thinner piece thickness

**Execution class**  
EN 1090 EXC2

**Flatpattern note**  
Bend angles is the open angle.  
KFaktor value used = 0,44.  
Inside radius in bends = Thickness.

**Welding**  
Unless other indicated quality level C,  
according to SS-EN ISO 5817

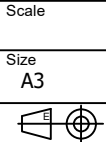


Welds, if not otherwise noted:  
a0,8\*t (min) 

t - thinner piece thickness  
Execution class  
EN 1090 EXC2

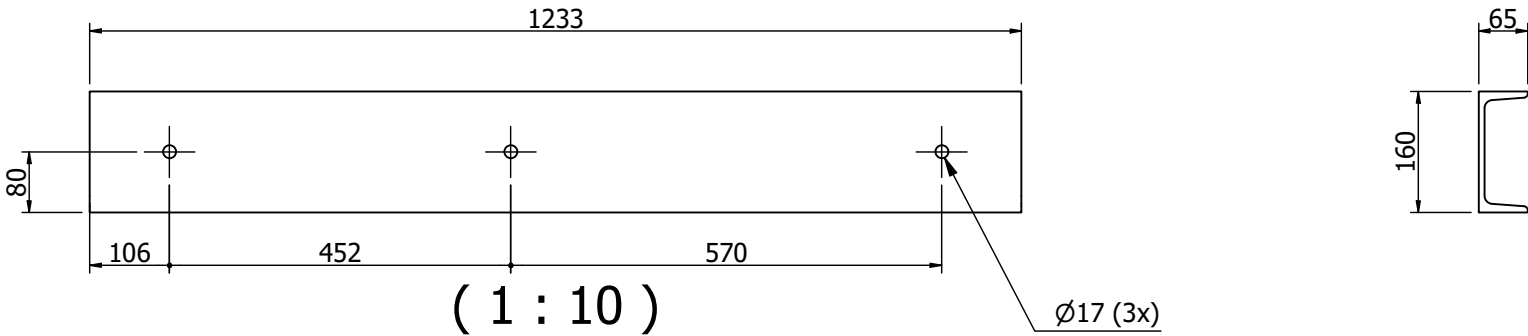
Flatpattern note  
Bend angles is the open angle.  
KFaktor value used = 0,44.  
Inside radius in bends = Thickness.

Welding  
Unless other indicated qualitylevel C,  
according to SS-EN ISO 5817



Existing law protects All in Container UAB's right of possession to this drawing. The Design or the drawing must not, without permission of the company, be published, copied or reproduced, manufactured or in any other way unauthorized exploited.

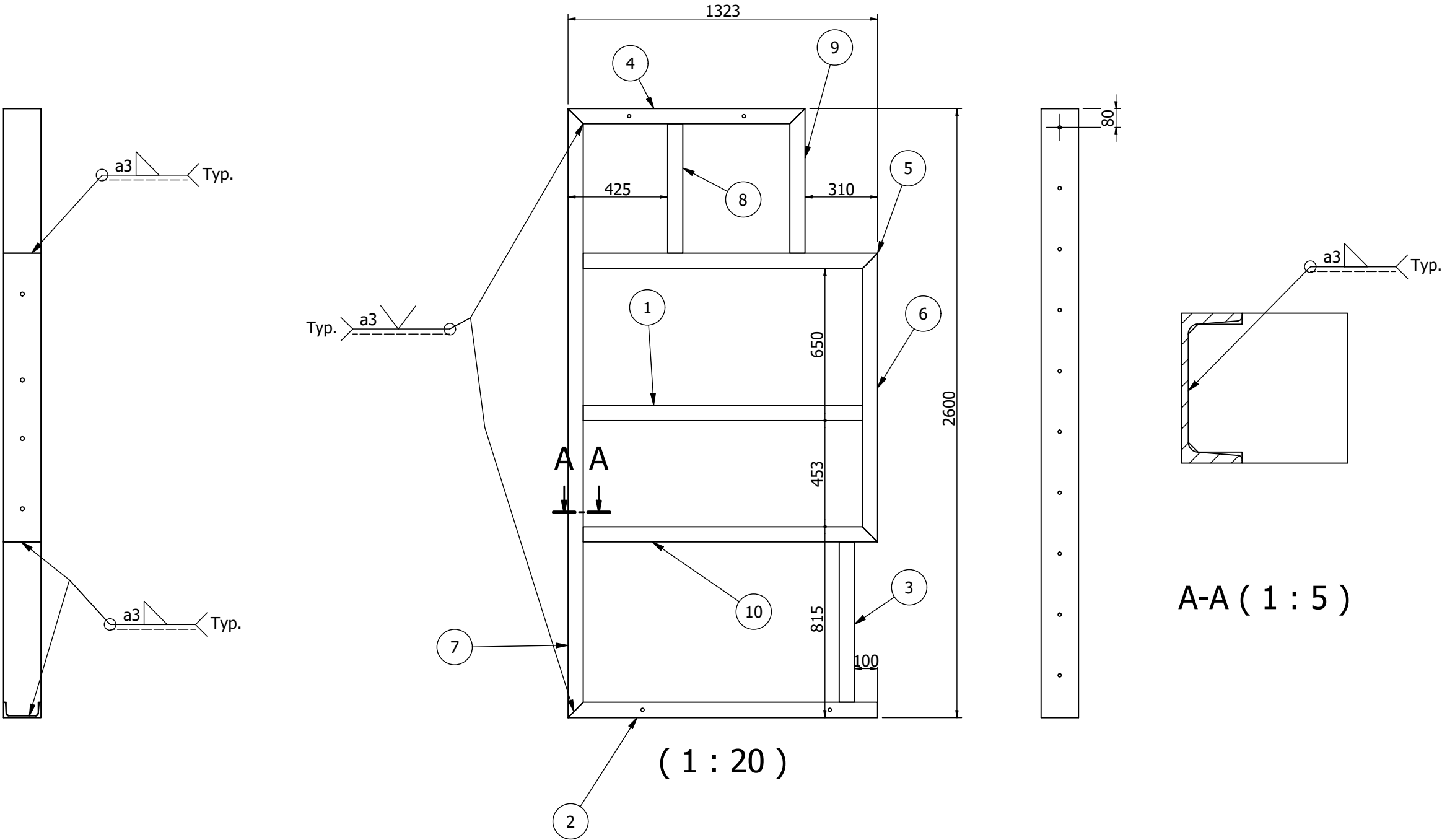
Drawing no:  
2586-03-04-04




Beam UPN		EN10025-S235JRG2		UPN 160 L=1233		23,2
Description		Material		Dimension		NetWeight
Prepared MatasA	Date 2026-02-02	Approved By	Approved Date	Status	General tolerances acc. to ISO 2768-mK	TotWeight 23 kg
Checked By		Checked Date		Model Name 2586-03-04-04.ipt		Language
Scale		Title Beam UPN		<div><div>*All in Container* UAB Ažuolių g. 35, Rumšiškiškės, LT-56335 Kašiadorių r. Tel +370 687 12656</div></div>		Sheet 1 / 1
Size A3	Rev					
						
<div>Welds, if not otherwise noted:  a0,8*t (min) t - thinner piece thickness</div> <div>Excecution class EN 1090 EXC2</div> <div>Flatpattern note Bend angles is the open angle. KFaktor value used = 0,44. Inside radius in bends = Thickness.</div> <div>Welding Unless other indicated qualitylevel C, according to SS-EN ISO 5817</div>						

Existing law protects All in Container UAB's right of possession to this drawing. The Design or the drawing must not, without permission of the company, be published, copied or reproduced, manufactured or in any other way unauthorized exploited.

Drawing no:  
2586-03-12-00



10	1	Beam UPN	2586-03-12-08	23,8
9	1	Beam UPN	2586-03-10-05	11,3
8	1	Beam UPN	2586-03-10-04	10,9
7	1	Beam UPN	2586-03-08-03	48,2
6	1	Beam UPN	2586-03-12-07	22,5
5	1	Beam UPN	2586-03-12-06	23,8
4	1	Beam UPN	2586-03-12-05	18,4
3	1	Beam UPN	2586-03-12-04	13,4
2	1	Beam UPN	2586-03-12-03	24,5
1	1	Beam UPN	2586-03-12-02	23,4

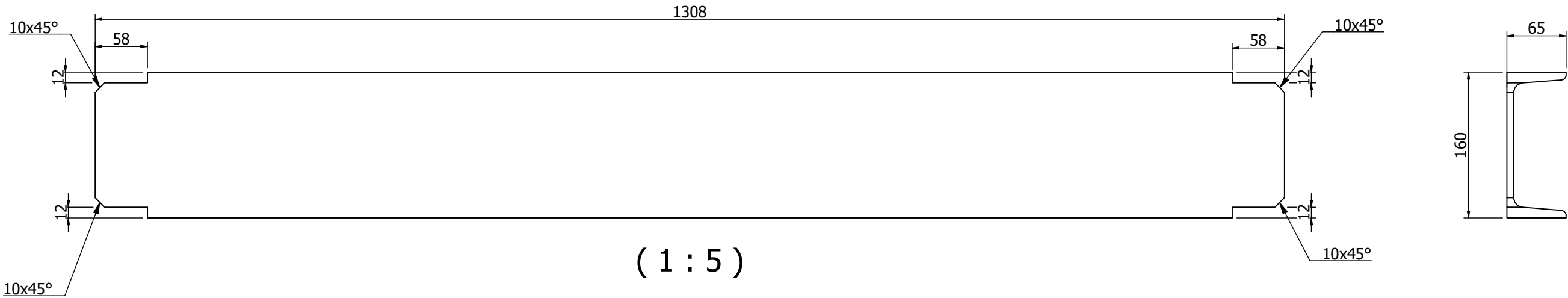
Welds, if not otherwise noted: a0,8*t (min) 		DetNo		Oty	Description	Code or Material&Dimension		Netweight kg
t - thinner piece thickness Excecution class EN 1090 EXC2		Prepared		Date	2026-01-28	Approved By		Status
Flatpattern note Bend angles is the open angle. KFaktor value used = 0,44. Inside radius in bends = Thickness.		Checked By		Checked Date	2586-03-12-00.iam	Model Name		General tolerances acc. to ISO 2768-mK
Welding Unless other indicated qualitylevel C, according to SS-EN ISO 5817		Scale		Title	Segmentas 6	Drawing No		TotWeight 220 kg
		Size A3				2586-03-12-00		Language
								Sheet 1 / 1
								Rev





"All in Container" UAB  
Ažiuolių g. 35,  
Rumšiškiškės,  
LT-56335 Kašlėdorių r.  
Tel +370 687 12656

Existing law protects All in Container UAB's right of possession to this drawing. The Design or the drawing must not, without permission of the company, be published, copied or reproduced, manufactured or in any other way unauthorized exploited.

Drawing no:  
2586-03-12-02



Beam UPN		EN10025-S235JRG2		UPN 160 L=1308		23,4
Description		Material		Dimension		NetWeight
Prepared	Date	Approved By	Approved Date	Status	General tolerances acc. to	TotWeight
MatasA	2026-01-28				ISO 2768-mK	23 kg
Checked By	Checked Date	Model Name		<div><div><div>*All in Container* UAB</div><div>Ažiulių g. 35, Rumšiškės, LT-56335 Kašiadorijų r. Tel +370 687 12656</div></div></div>		Language
		2586-03-12-02.ipt				Sheet
Scale	Title Beam UPN		<div><div></div><div>Drawing No</div><div>2586-03-12-02</div></div>			1 / 1
Size						Rev
A3						
						

Welds, if not otherwise noted:  
a0,8\*t (min)

t - thinner piece thickness

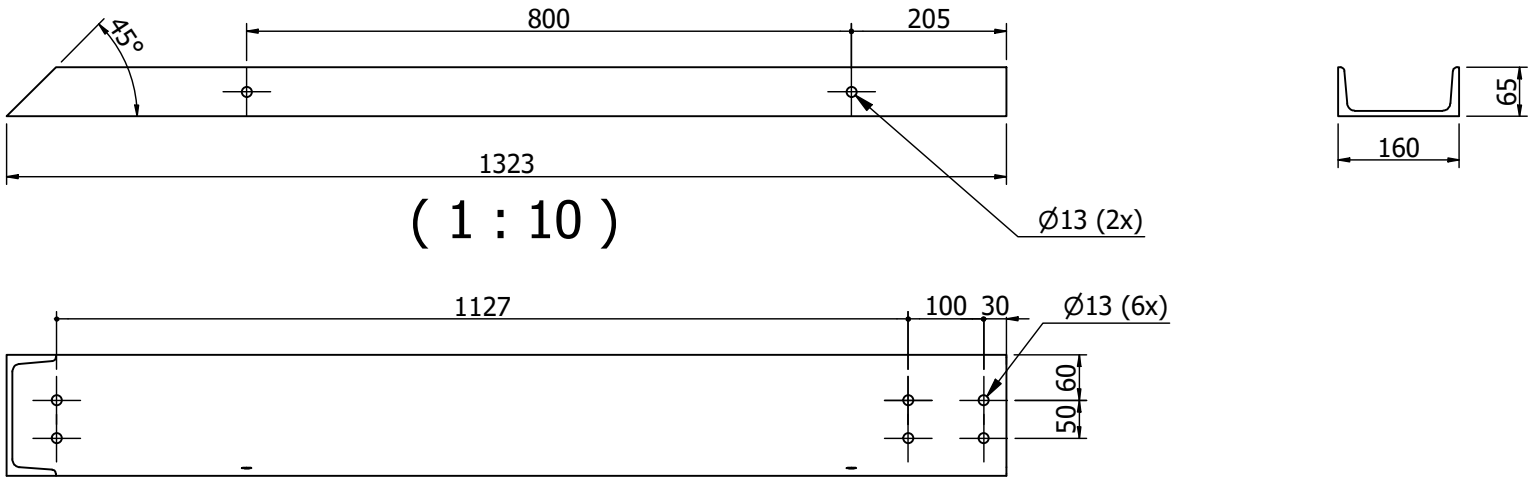
Execution class  
EN 1090 EXC2


Flatpattern note  
Bend angles is the open angle.  
KFaktor value used = 0,44.  
Inside radius in bends = Thickness.

Welding  
Unless other indicated qualitylevel C,  
according to SS-EN ISO 5817

Existing law protects All in Container UAB's right of possession to this drawing. The Design or the drawing must not, without permission of the company, be published, copied or reproduced, manufactured or in any other way unauthorized exploited.

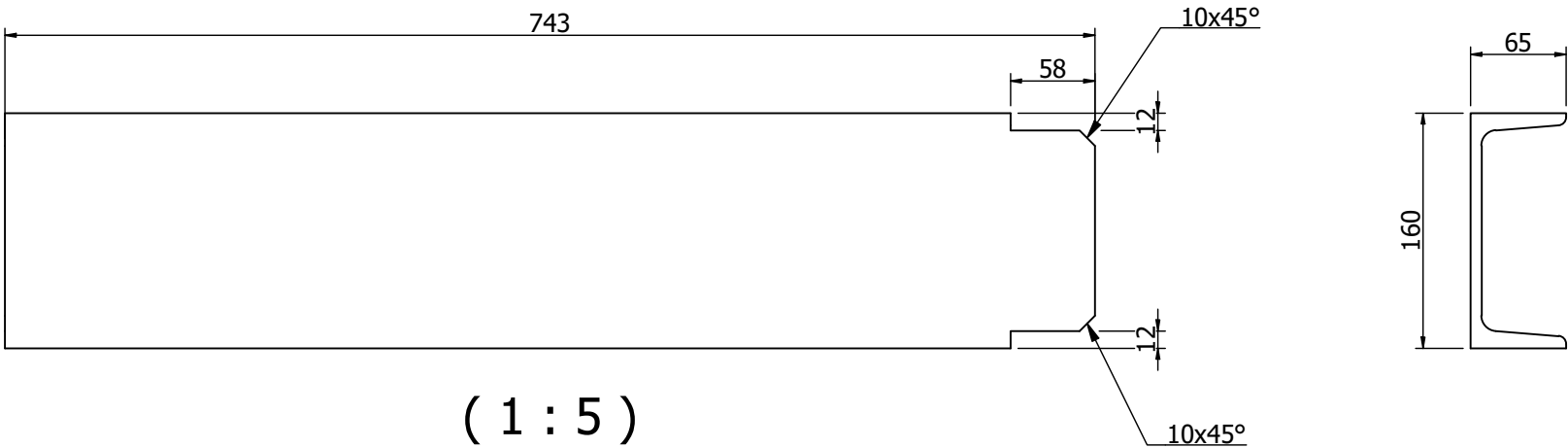
Drawing no:  
2586-03-12-03



		Beam UPN		EN10025-S235JRG2		UPN 160 L=1323		24,5	
<div>Welds, if not otherwise noted:  a0,8*t (min) t - thinner piece thickness</div>		Description		Material		Dimension		NetWeight	
		Prepared MatasA	Date 2026-01-28	Approved By	Approved Date	Status	General tolerances acc. to ISO 2768-mK	TotWeight 25 kg	
Execution class EN 1090 EXC2		Checked By	Checked Date	Model Name 2586-03-12-03.ipt		<div><div>All in Container" UAB Ažiulių g. 35, Rumšiškės, LT-56335 Kaščiadorių r. Tel +370 687 12656</div></div>		Language	
Flatpattern note Bend angles is the open angle. KFaktor value used = 0,44. Inside radius in bends = Thickness.		Scale	Title Beam UPN					Sheet 1 / 1	
Welding Unless other indicated qualitylevel C, according to SS-EN ISO 5817		Size A3				Drawing No 2586-03-12-03		Rev	
									

Existing law protects All in Container UAB's right of possession to this drawing. The Design or the drawing must not, without permission of the company, be published, copied or reproduced, manufactured or in any other way unauthorized exploited.

Drawing no:  
2586-03-12-04



Beam UPN		EN10025-S235JRG2		UPN 160 L=743		13,4
Description		Material		Dimension		NetWeight
Prepared	Date	Approved By	Approved Date	Status	General tolerances acc. to	TotWeight
MatasA	2026-01-28				ISO 2768-mK	13 kg
Checked By	Checked Date	Model Name		<div><div><div>AIC</div><div>"All in Container" UAB Ažiuolių g. 35, Rumšiškės, LT-56335 Kašiadorijų r. Tel +370 687 12656</div></div></div>		Language
		2586-03-12-04.ipt				Sheet
						1 / 1
Scale		Title  Beam UPN		Drawing No		Rev
Size				2586-03-12-04		
A3						
Welding						
Unless other indicated qualitylevel C, according to SS-EN ISO 5817						

Welds, if not otherwise noted:



t - thinner piece thickness

Execution class

EN 1090 EXC2

Flatpattern note

Bend angles is the open angle.  
KFaktor value used = 0,44.  
Inside radius in bends = Thickness.

Welding

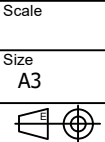
Unless other indicated qualitylevel C, according to SS-EN ISO 5817

Welds, if not otherwise noted:  
a0,8\*t (min)

t - thinner piece thickness  
Excecution class  
EN 1090 EXC2

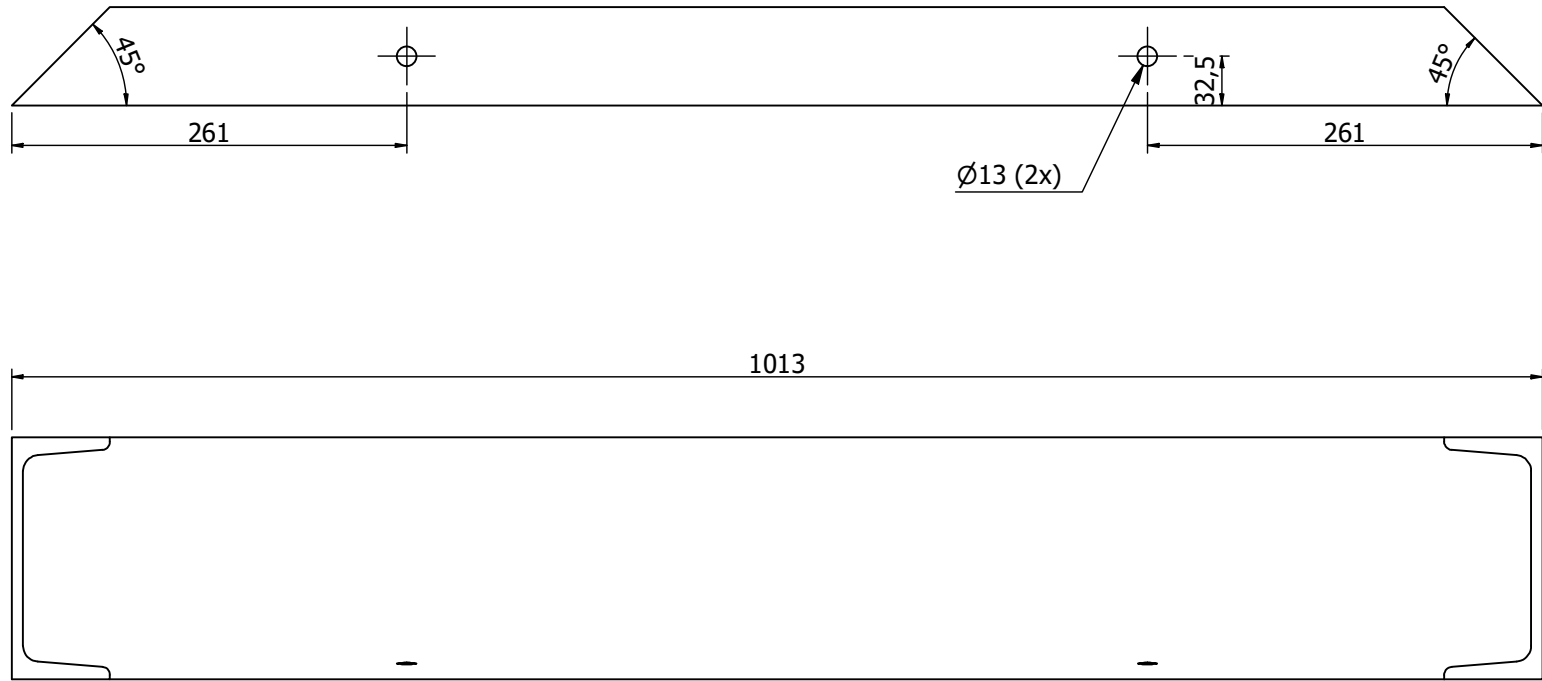
Flatpattern note  
Bend angles is the open angle.  
KFaktor value used = 0,44.  
Inside radius in bends = Thickness.

Welding  
Unless other indicated qualitylevel C, according to SS-EN ISO 5817

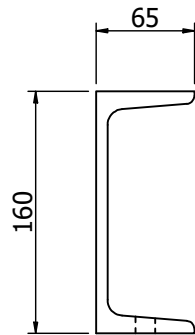


Existing law protects All in Container UAB's right of possession to this drawing. The Design or the drawing must not, without permission of the company, be published, copied or reproduced, manufactured or in any other way unauthorized exploited.

Drawing no:  
2586-03-12-05



( 1 : 5 )

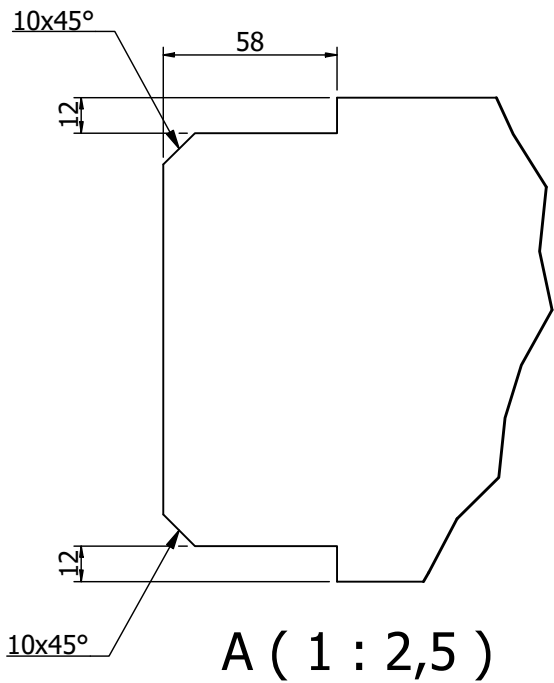
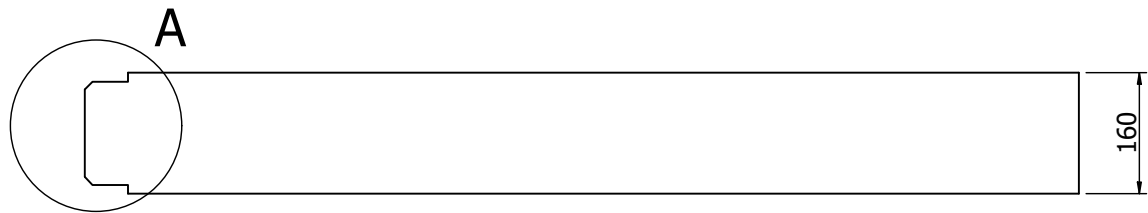
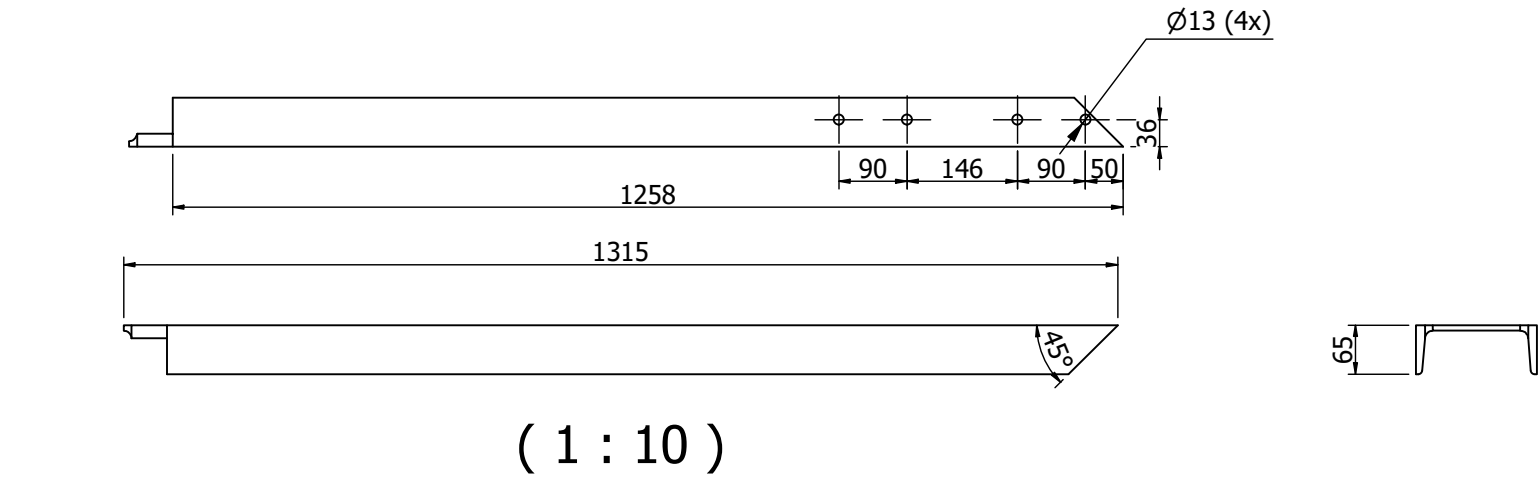


Beam UPN		EN10025-S235JRG2		UPN 160 L=1013		18,4
Description		Material		Dimension		NetWeight
Prepared	Date	Approved By	Approved Date	Status	General tolerances acc. to	TotWeight
MatasA	2026-01-30				ISO 2768-mK	18 kg
Checked By	Checked Date	Model Name		<div><div>"All in Container" UAB Ažuolių g. 35, Rumšiškiškės, LT-56335 Kašiadorių r. Tel +370 687 12656</div></div>		Language
		2586-03-12-05.ipt				Sheet
Scale	Beam UPN					1 / 1
Size						
A3						Rev
<div><div>Welds, if not otherwise noted: a0,8*t (min)</div><div></div><div>t - thinner piece thickness</div></div> <div>Execution class EN 1090 EXC2</div> <div>Flatpattern note Bend angles is the open angle. KFaktor value used = 0,44. Inside radius in bends = Thickness.</div> <div>Welding Unless other indicated qualitylevel C, according to SS-EN ISO 5817</div>	<div></div>		Drawing No		2586-03-12-05	



Existing law protects All in Container UAB's right of possession to this drawing. The Design or the drawing must not, without permission of the company, be published, copied or reproduced, manufactured or in any other way unauthorized exploited.

Drawing no:  
2586-03-12-06



Beam UPN		EN10025-S235JRG2		UPN 160 L=1315		23,8
Description		Material		Dimension		NetWeight
Prepared	Date	Approved By	Approved Date	Status	General tolerances acc. to	TotWeight
MatasA	2026-01-30				ISO 2768-mK	24 kg
Checked By	Checked Date	Model Name		<div><div>"All in Container" UAB Ažuolių g. 35, Rumšiškės, LT-56335 Kašiadorių r. Tel +370 687 12656</div></div>		Language
		2586-03-12-06.ipt				Sheet
Scale	Beam UPN			<div>Drawing No</div> <div>2586-03-12-06</div>		Rev
Size						
A3						
<div></div>						
Welding						
Unless other indicated quality level C, according to SS-EN ISO 5817						

Welds, if not otherwise noted:  
a0,8\*t (min)

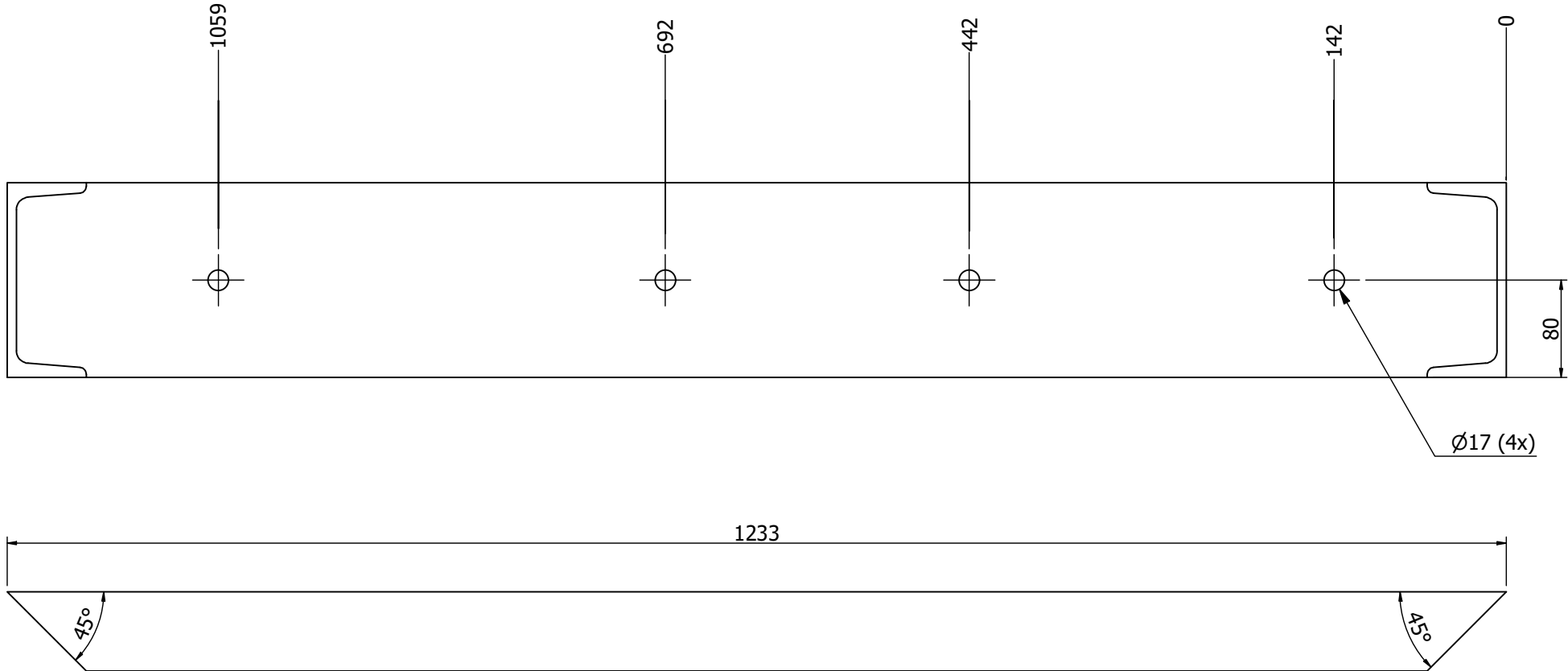
t - thinner piece thickness

Excecution class  
EN 1090 EXC2


Flatpattern note  
Bend angles is the open angle.  
KFaktor value used = 0,44.  
Inside radius in bends = Thickness.

Existing law protects All in Container UAB's right of possession to this drawing. The Design or the drawing must not, without permission of the company, be published, copied or reproduced, manufactured or in any other way unauthorized exploited.

Drawing no:  
2586-03-12-07

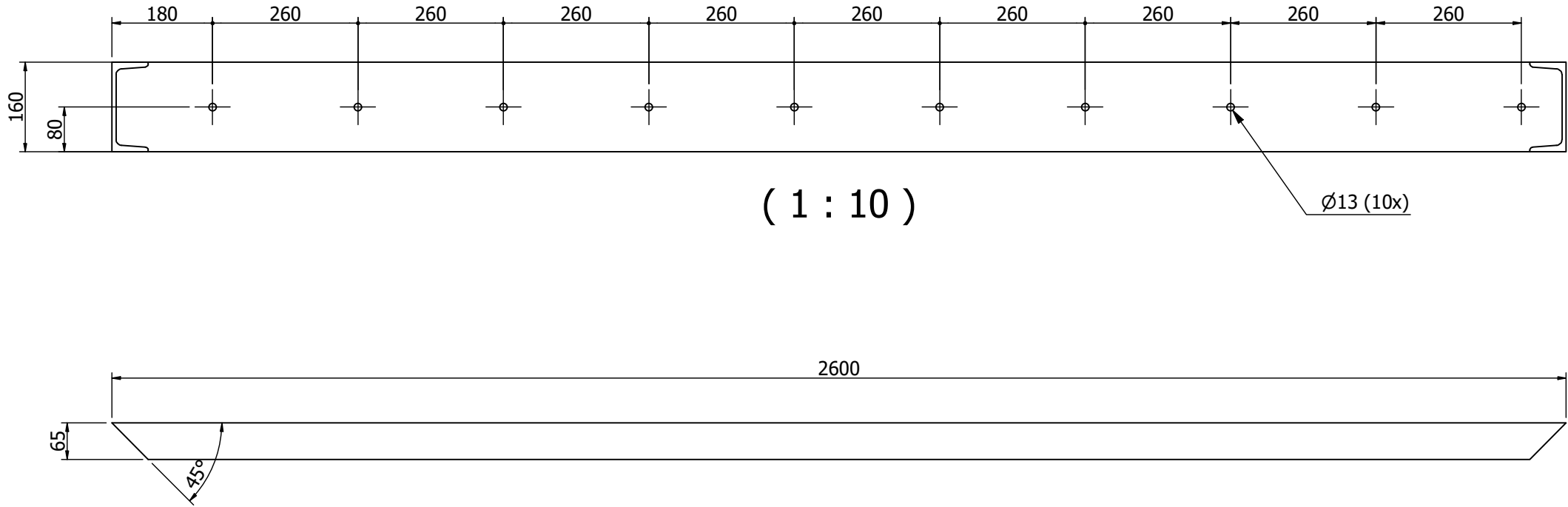


( 1 : 5 )

Beam UPN		EN10025-S235JRG2		UPN 160 L=1233		22,5
Description		Material		Dimension		NetWeight
Prepared	Date	Approved By	Approved Date	Status	General tolerances acc. to	TotWeight
MatasA	2026-01-30				ISO 2768-mK	22 kg
Checked By	Checked Date	Model Name		<div><div><div>*All in Container* UAB</div><div>Ažiulių g. 35,</div><div>Rumšiškės,</div><div>LT-56335 Kašiadorių r.</div><div>Tel +370 687 12656</div></div></div>		Language
		2586-03-12-07.ipt				Sheet
Scale		Title		Drawing No		1 / 1
Size						
A3						
Welding				Rev		
Unless other indicated quality level C, according to SS-EN ISO 5817						

Existing law protects All in Container UAB's right of possession to this drawing. The Design or the drawing must not, without permission of the company, be published, copied or reproduced, manufactured or in any other way unauthorized exploited.

Drawing no:  
2586-03-08-03



Beam UPN		EN10025-S235JRG2	UPN 160 L=2600		48,2
Description		Material	Dimension		NetWeight
Prepared	Date	Approved By	Approved Date	Status	General tolerances acc. to ISO 2768-mK
MatasA	2026-01-28				TotWeight 48 kg
Checked By	Checked Date	Model Name		Language	
		2586-03-08-03.ipt		Sheet 1 / 1	
Scale		Title		Drawing No	
Size A3		Beam UPN		2586-03-08-03	
Welding				Rev	
Unless other indicated qualitylevel C, according to SS-EN ISO 5817					

Welds, if not otherwise noted:  
a0,8\*t (min)

t - thinner piece thickness

Excecution class  
EN 1090 EXC2

Flatpattern note  
Bend angles is the open angle.  
KFaktor value used = 0,44.  
Inside radius in bends = Thickness.

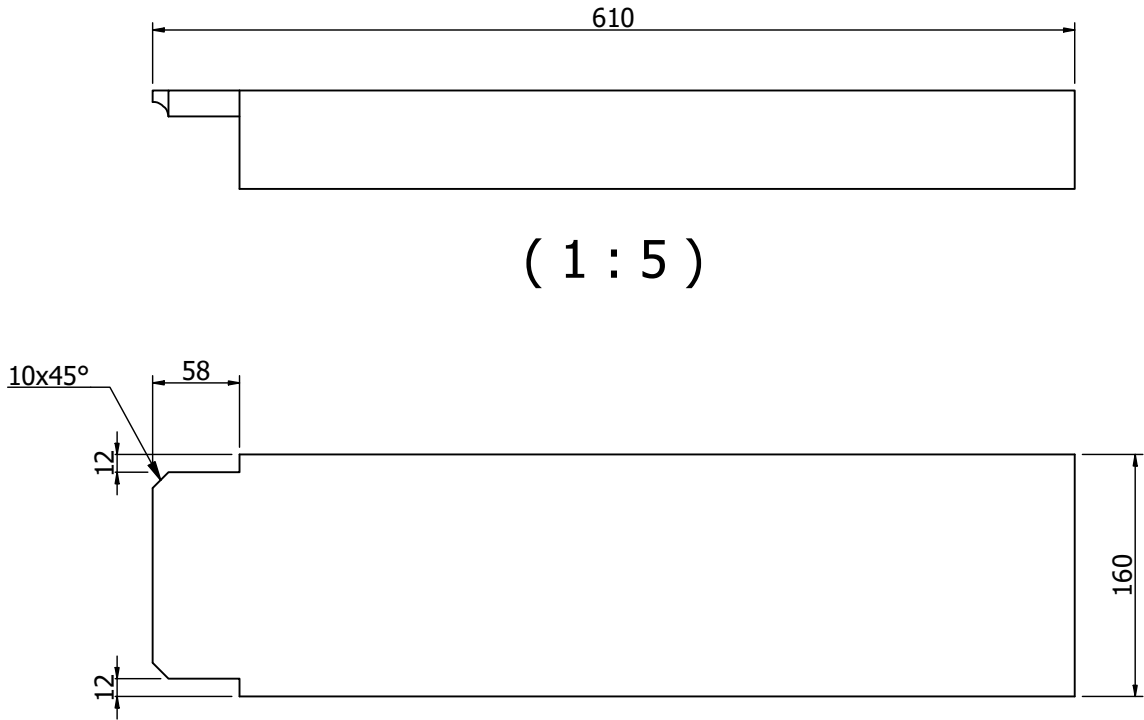
Welding  
Unless other indicated qualitylevel C, according to SS-EN ISO 5817

**AIC**

"All in Container" UAB  
Ažiuolių g. 35,  
Rumšiškiškės,  
LT-56335 Kaščiadorių r.  
Tel +370 687 12656

Existing law protects All in Container UAB's right of possession to this drawing. The Design or the drawing must not, without permission of the company, be published, copied or reproduced, manufactured or in any other way unauthorized exploited.

Drawing no:  
2586-03-10-04





Welds, if not otherwise noted:  
a0,8\*t (min)

t - thinner piece thickness

Execution class  
EN 1090 EXC2

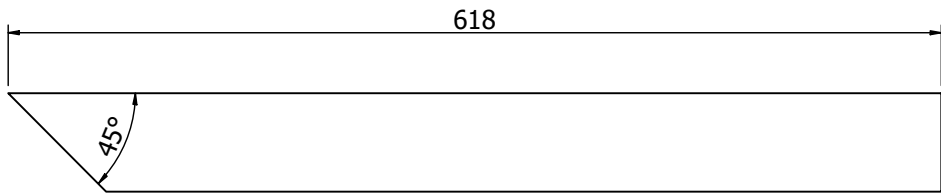
Flatpattern note  
Bend angles is the open angle.  
KFaktor value used = 0,44.  
Inside radius in bends = Thickness.

Welding  
Unless other indicated qualitylevel C,  
according to SS-EN ISO 5817

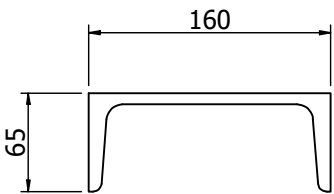
Beam UPN		EN10025-S235JRG2		UPN 160 L=610		10,9
Description		Material		Dimension		NetWeight
Prepared	Date	Approved By	Approved Date	Status	General tolerances acc. to	TotWeight
MatasA	2026-01-28				ISO 2768-mK	11 kg
Checked By	Checked Date	Model Name			<div><div>*All in Container* UAB Ažuolių g. 35, Rumšiškės, LT-56335 Kaišiadorys r. Tel +370 687 12656</div></div>	Language
Scale	Title Beam UPN			Sheet		
Size				1 / 1		
A3						
						
				Drawing No	Rev	
				2586-03-10-04		

Existing law protects All in Container UAB's right of possession to this drawing. The Design or the drawing must not, without permission of the company, be published, copied or reproduced, manufactured or in any other way unauthorized exploited.

Drawing no:  
2586-03-10-05



( 1 : 5 )



Beam UPN		EN10025-S235JRG2		UPN 160 L=618		11,3
Description		Material		Dimension		NetWeight
Prepared	Date	Approved By	Approved Date	Status	General tolerances acc. to	TotWeight
MatasA	2026-01-30				ISO 2768-mK	11 kg
Checked By	Checked Date	Model Name		<div><div>"All in Container" UAB Ašutis g. 35, Rumšiškiškės, LT-95335 Kašiadoryų r. Tel +370 687 12656</div></div>		Language
		2586-03-10-05.ipt				Sheet
						1 / 1
Scale		Title  Beam UPN		Drawing No		Rev
Size				2586-03-10-05		
A3						
Welding						
Unless other indicated qualitylevel C, according to SS-EN ISO 5817						


Welds, if not otherwise noted:  
a0,8\*t (min)



t - thinner piece thickness

Exceution class  
EN 1090 EXC2

Flatpattern note  
Bend angles is the open angle.  
KFaktor value used = 0,44.  
Inside radius in bends = Thickness.

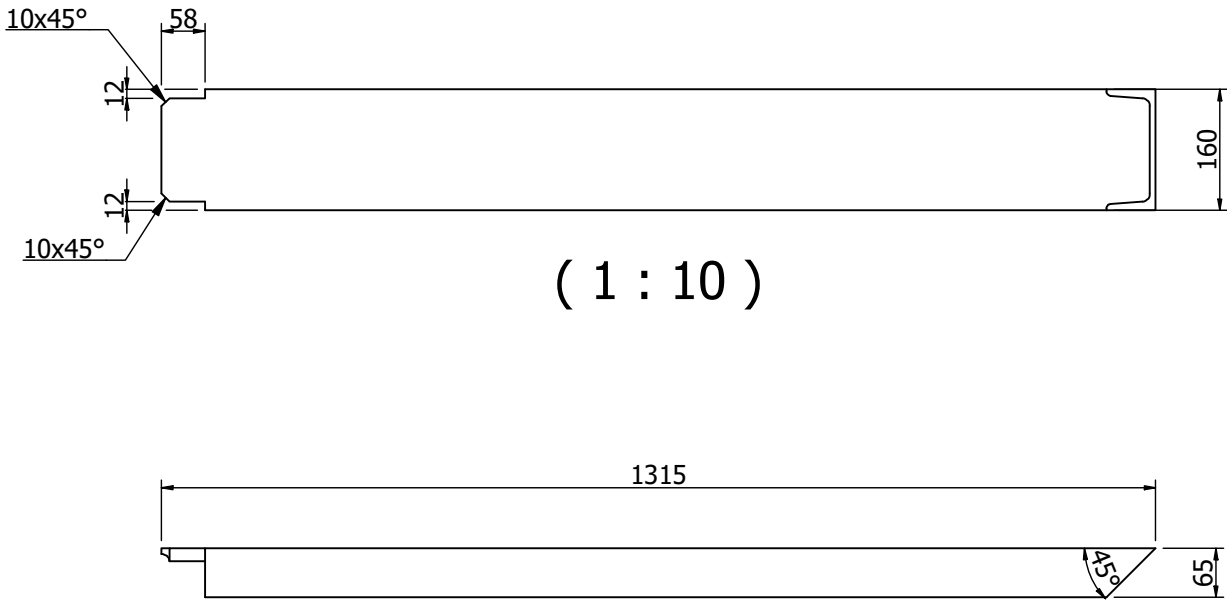




"All in Container" UAB  
Ažiuolų g. 35,  
Rumšiškiškės,  
LT-56335 Kašiadorijų r.  
Tel +370 687 12656

Existing law protects All in Container UAB's right of possession to this drawing. The Design or the drawing must not, without permission of the company, be published, copied or reproduced, manufactured or in any other way unauthorized exploited.

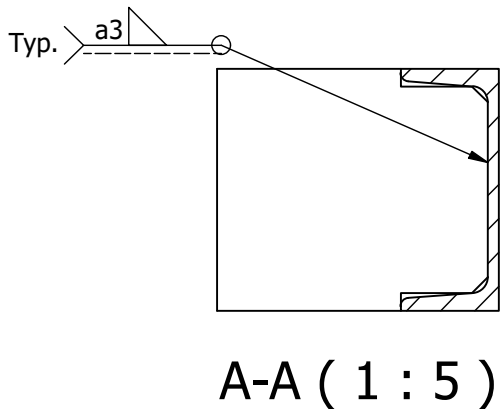
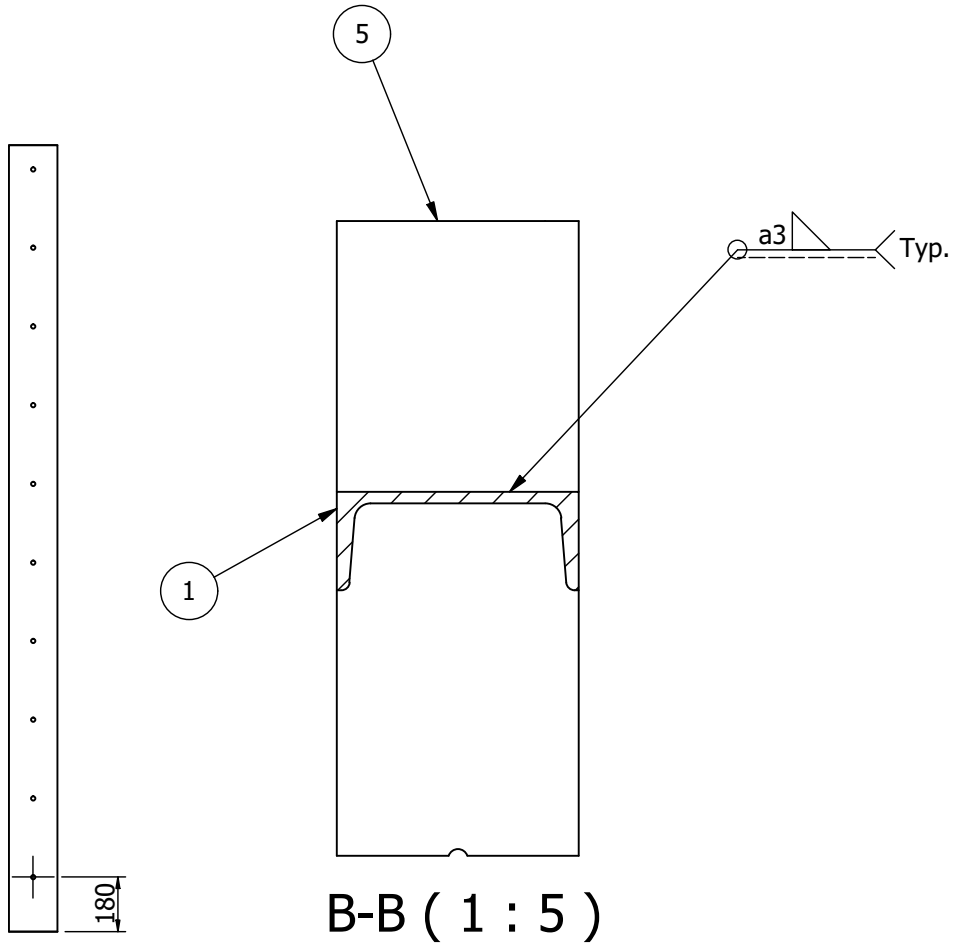
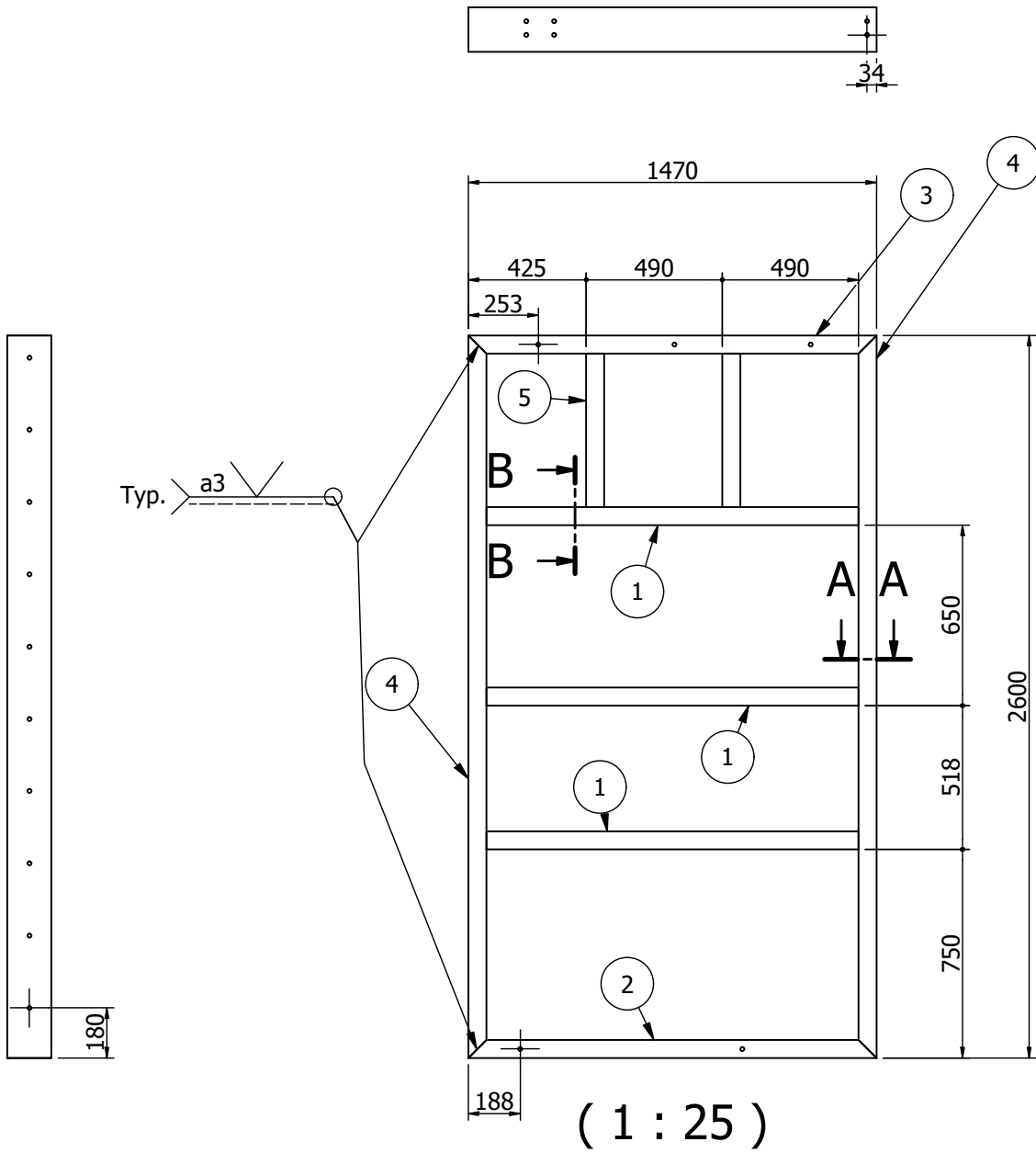
Drawing no:  
2586-03-12-08





Beam UPN		EN10025-S235JRG2		UPN 160 L=1315		23,8
Description		Material		Dimension		NetWeight
Prepared	Date	Approved By	Approved Date	Status	General tolerances acc. to	TotWeight
MatasA	2026-02-03				ISO 2768-mK	24 kg
Checked By	Checked Date	Model Name		<div><div><div><div></div><div></div><div></div></div></div><div><div><div></div><div></div><div></div></div></div><div><div><div></div><div></div><div></div></div></div><div><div><div></div><div></div><div></div></div></div><div><div><div></div><div></div><div></div></div></div><div><div><div></div><div></div><div></div></div></div><div><div><div></div><div></div><div></div></div></div><div><div><div></div><div></div><div></div></div></div><div><div><div></div><div></div><div></div></div></div><div><div><div></div><div></div><div></div></div></div><div><div><div></div><div></div><div></div></div></div><div><div><div></div><div></div><div></div></div></div><div><div><div></div><div></div><div></div></div></div><div><div><div></div><div></div><div></div></div></div><div><div><div></div><div></div><div></div></div></div><div><div><div></div><div></div><div></div></div></div><div><div><div></div><div></div><div></div></div></div><div><div><div></div><div></div><div></div></div></div><div><div><div></div><div></div><div></div></div></div><div><div><div></div><div></div><div></div></div></div><div><div><div></div><div></div><div></div></div></div><div><div><div></div><div></div><div></div></div></div><div><div><div></div><div></div><div></div></div></div><div><div><div></div><div></div><div></div></div></div><div><div><div></div><div></div><div></div></div></div><div><div><div></div><div></div><div></div></div></div><div><div><div></div><div></div><div></div></div></div><div><div><div></div><div></div><div></div></div></div><div><div><div></div><div></div><div></div></div></div><div><div><div></div><div></div><div></div></div></div><div><div><div></div><div></div><div></div></div></div><div><div><div></div><div></div><div></div></div></div><div><div><div></div><div></div><div></div></div></div><div><div><div></div><div></div><div></div></div></div><div><div><div></div><div></div><div></div></div></div><div><div><div></div><div></div><div></div></div></div><div><div><div></div><div></div><div></div></div></div><div><div><div></div><div></div><div></div></div></div><div><div><div></div><div></div><div></div></div></div><div><div><div></div><div></div><div></div></div></div><div><div><div></div><div></div><div></div></div></div><div><div><div></div><div></div><div></div></div></div><div><div><div></div><div></div><div></div></div></div><div><div><div></div><div></div><div></div></div></div><div><div><div></div><div></div><div></div></div></div><div><div><div></div><div></div><div></div></div></div><div><div><div></div><div></div><div></div></div></div><div><div><div></div><div></div><div></div></div></div><div><div><div></div><div></div><div></div></div></div><div><div><div></div><div></div><div></div></div></div><div><div><div></div><div></div><div></div></div></div><div><div><div></div><div></div><div></div></div></div><div><div><div></div><div></div><div></div></div></div><div><div><div></div><div></div><div></div></div></div><div><div><div></div><div></div><div></div></div></div><div><div><div></div><div></div><div></div></div></div><div><div><div></div><div></div><div></div></div></div><div><div><div></div><div></div><div></div></div></div><div><div><div></div><div></div><div></div></div></div><div><div><div></div><div></div><div></div></div></div><div><div><div></div><div></div><div></div></div></div><div><div><div></div><div></div><div></div></div></div><div><div><div></div><div></div><div></div></div></div><div><div><div></div><div></div><div></div></div></div><div><div><div></div><div></div><div></div></div></div><div><div><div></div><div></div><div></div></div></div><div><div><div></div><div></div><div></div></div></div><div><div><div></div><div></div><div></div></div></div><div><div><div></div><div></div><div></div></div></div><div><div><div></div><div></div><div></div></div></div><div><div><div></div><div></div><div></div></div></div><div><div><div></div><div></div><div></div></div></div><div><div><div></div><div></div><div></div></div></div><div><div><div></div><div></div><div></div></div></div><div><div><div></div><div></div><div></div></div></div><div><div><div></div><div></div><div></div></div></div><div><div><div></div><div></div><div></div></div></div><div><div><div></div><div></div><div></div></div></div><div><div><div></div><div></div><div></div></div></div><div><div><div></div><div></div><div></div></div></div><div><div><div></div><div></div><div></div></div></div><div><div><div></div><div></div><div></div></div></div><div><div><div></div><div></div><div></div></div></div><div><div><div></div><div></div><div></div></div></div><div><div><div></div><div></div><div></div></div></div><div><div><div></div><div></div><div></div></div></div><div><div><div></div><div></div><div></div></div></div><div><div><div></div><div></div><div></div></div></div><div><div><div></div><div></div><div></div></div></div><div><div><div></div><div></div><div></div></div></div><div><div><div></div><div></div><div></div></div></div><div><div><div></div><div></div><div></div></div></div><div><div><div></div><div></div><div></div></div></div><div><div><div></div><div></div><div></div></div></div><div><div><div></div><div></div><div></div></div></div><div><div><div></div><div></div><div></div></div></div><div><div><div></div><div></div><div></div></div></div><div><div><div></div><div></div><div></div></div></div><div><div><div></div><div></div><div></div></div></div><div><div><div></div><div></div><div></div></div></div><div><div><div></div><div></div><div></div></div></div><div><div><div></div><div></div><div></div></div></div><div><div><div></div><div></div><div></div></div></div><div><div><div></div><div></div><div></div></div></div><div><div><div></div><div></div><div></div></div></div><div><div><div></div><div></div><div></div></div></div><div><div><div></div><div></div><div></div></div></div><div><div><div></div><div></div><div></div></div></div><div><div><div></div><div></div><div></div></div></div><div><div><div></div><div></div><div></div></div></div><div><div><div></div><div></div><div></div></div></div><div><div><div></div><div></div><div></div></div></div><div><div><div></div><div></div><div></div></div></div><div><div><div></div><div></div><div></div></div></div><div><div><div></div><div></div><div></div></div></div><div><div><div></div><div></div><div></div></div></div><div><div><div></div><div></div><div></div></div></div><div><div><div></div><div></div><div></div></div></div><div><div><div></div><div></div><div></div></div></div><div><div><div></div><div></div><div></div></div></div><div><div><div></div><div></div><div></div></div></div><div><div><div></div><div></div><div></div></div></div><div><div><div></div><div></div><div></div></div></div><div><div><div></div><div></div><div></div></div></div><div><div><div></div><div></div><div></div></div></div><div><div><div></div><div></div><div></div></div></div><div><div><div></div><div></div><div></div></div></div><div><div><div></div><div></div><div></div></div></div><div><div><div></div><div></div><div></div></div></div><div><div><div></div><div></div><div></div></div></div><div><div><div></div><div></div><div></div></div></div><div><div><div></div><div></div><div></div></div></div><div><div><div></div><div></div><div></div></div></div><div><div><div></div><div></div><div></div></div></div><div><div><div></div><div></div><div></div></div></div><div><div><div></div><div></div><div></div></div></div><div><div><div></div><div></div><div></div></div></div><div><div><div></div><div></div><div></div></div></div><div><div><div></div><div></div><div></div></div></div><div><div><div></div><div></div><div></div></div></div><div><div><div></div><div></div><div></div></div></div><div><div><div></div><div></div><div></div></div></div><div><div><div></div><div></div><div></div></div></div><div><div><div></div><div></div><div></div></div></div><div><div><div></div><div></div><div></div></div></div><div><div><div></div><div></div><div></div></div></div><div><div><div></div><div></div><div></div></div></div><div><div><div></div><div></div><div></div></div></div><div><div><div></div><div></div><div></div></div></div><div><div><div></div><div></div><div></div></div></div><div><div><div></div><div></div><div></div></div></div><div><div><div></div><div></div><div></div></div></div><div><div><div></div><div></div><div></div></div></div><div><div><div></div><div></div><div></div></div></div><div><div><div></div><div></div><div></div></div></div><div><div><div></div><div></div><div></div></div></div><div><div><div></div><div></div><div></div></div></div><div><div><div></div><div></div><div></div></div></div><div><div><div></div><div></div><div></div></div></div><div><div><div></div><div></div><div></div></div></div><div><div><div></div><div></div><div></div></div></div><div><div><div></div><div></div><div></div></div></div><div><div><div></div><div></div><div></div></div></div><div><div><div></div><div></div><div></div></div></div><div><div><div></div><div></div><div></div></div></div><div><div><div></div><div></div><div></div></div></div><div><div><div></div><div></div><div></div></div></div><div><div><div></div><div></div><div></div></div></div><div><div><div></div><div></div><div></div></div></div><div><div><div></div><div></div><div></div></div></div><div><div><div></div><div></div><div></div></div></div><div><div><div></div><div></div><div></div></div></div><div><div><div></div><div></div><div></div></div></div><div><div><div></div><div></div><div></div></div></div><div><div><div></div><div></div><div></div></div></div><div><div><div></div><div></div><div></div></div></div><div><div><div></div><div></div><div></div></div></div><div><div><div></div><div></div><div></div></div></div><div><div><div></div><div></div><div></div></div></div><div><div><div></div><div></div><div></div></div></div><div><div><div></div><div></div><div></div></div></div><div><div><div></div><div></div><div></div></div></div><div><div><div></div><div></div><div></div></div></div><div><div><div></div><div></div><div></div></div></div><div><div><div></div><div></div><div></div></div></div><div><div><div></div><div></div><div></div></div></div><div><div><div></div><div></div><div></div></div></div><div><div><div></div><div></div><div></div></div></div><div><div><div></div><div></div><div></div></div></div><div><div><div></div><div></div><div></div></div></div><div><div><div></div><div></div><div></div></div></div><div><div><div></div><div></div><div></div></div></div><div><div><div></div><div></div><div></div></div></div><div><div><div></div><div></div><div></div></div></div><div><div><div></div><div></div><div></div></div></div><div><div><div></div><div></div><div></div></div></div><div><div><div></div><div></div><div></div></div></div><div><div><div></div><div></div><div></div></div></div><div><div><div></div><div></div><div></div></div></div><div><div><div></div><div></div><div></div></div></div><div><div><div></div><div></div><div></div></div></div><div><div><div></div><div></div><div></div></div></div><div><div><div></div><div></div><div></div></div></div><div><div><div></div><div></div><div></div></div></div><div><div><div></div><div></div><div></div></div></div><div><div><div></div><div></div><div></div></div></div><div><div><div></div><div></div><div></div></div></div><div><div><div></div><div></div><div></div></div></div><div><div><div></div><div></div><div></div></div></div><div><div><div></div><div></div><div></div></div></div><div><div><div></div><div></div><div></div></div></div><div><div><div></div><div></div><div></div></div></div><div><div><div></div><div></div><div></div></div></div><div><div><div></div><div></div><div></div></div></div><div><div><div></div><div></div><div></div></div></div><div><div><div></div><div></div><div></div></div></div><div><div><div></div><div></div><div></div></div></div><div><div><div></div><div></div><div></div></div></div><div><div><div></div><div></div><div></div></div></div><div><div><div></div><div></div><div></div></div></div><div><div><div></div><div></div><div></div></div></div><div><div><div></div><div></div><div></div></div></div><div><div><div></div><div></div><div></div></div></div><div><div><div></div><div></div><div></div></div></div><div><div><div></div><div></div><div></div></div></div><div><div><div></div><div></div><div></div></div></div><div><div><div></div><div></div><div></div></div></div><div><div><div></div><div></div><div></div></div></div><div><div><div></div><div></div><div></div></div></div><div><div><div></div><div></div><div></div></div></div><div><div><div></div><div></div><div></div></div></div><div><div><div></div><div></div><div></div></div></div><div><div><div></div><div></div><div></div></div></div><div><div><div></div><div></div><div></div></div></div><div><div><div></div><div></div><div></div></div></div><div><div><div></div><div></div><div></div></div></div><div><div><div></div><div></div><div></div></div></div><div><div><div></div><div></div><div></div></div></div><div><div><div></div><div></div><div></div></div></div><div><div><div></div><div></div><div></div></div></div><div><div><div></div><div></div><div></div></div></div><div><div><div></div><div></div><div></div></div></div><div><div><div></div><div></div><div></div></div></div><div><div><div></div><div></div><div></div></div></div><div><div><div></div><div></div><div></div></div></div><div><div><div></div><div></div><div></div></div></div><div><div><div></div><div></div><div></div></div></div><div><div><div></div><div></div><div></div></div></div><div><div><div></div><div></div><div></div></div></div><div><div><div></div><div></div><div></div></div></div><div><div><div></div><div></div><div></div></div></div><div><div><div></div><div></div><div></div></div></div><div><div><div></div><div></div><div></div></div></div><div><div><div></div><div></div><div></div></div></div><div><div><div></div><div></div><div></div></div></div><div><div><div></div><div></div><div></div></div></div><div><div><div></div><div></div><div></div></div></div><div><div><div></div><div></div><div></div></div></div><div><div><div></div><div></div><div></div></div></div><div><div><div></div><div></div><div></div></div></div><div><div><div></div><div></div><div></div></div></div><div><div><div></div><div></div><div></div></div></div><div><div><div></div><div></div><div></div></div></div><div><div><div></div><div></div><div></div></div></div><div><div><div></div><div></div><div></div></div></div><div><div><div></div><div></div><div></div></div></div><div><div><div></div><div></div><div></div></div></div><div><div><div></div><div></div><div></div></div></div><div><div><div></div><div></div><div></div></div></div><div><div><div></div><div></div><div></div></div></div><div><div><div></div><div></div><div></div></div></div><div><div><div></div><div></div><div></div></div></div><div><div><div></div><div></div><div></div></div></div><div><div><div></div><div></div><div></div></div></div><div>&lt;</div></div>		

Existing law protects All in Container UAB's right of possession to this drawing. The Design or the drawing must not, without permission of the company, be published, copied or reproduced, manufactured or in any other way unauthorized exploited.

Drawing no:  
2586-03-11-00



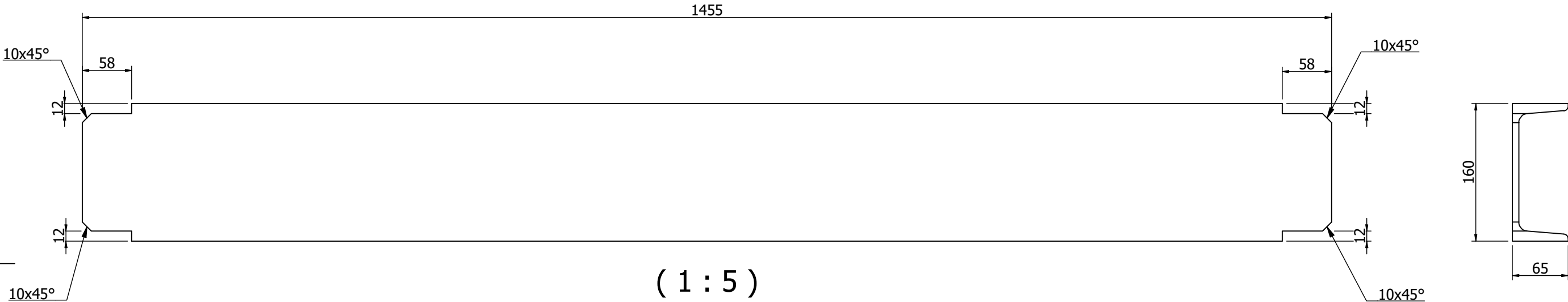
5	2	Beam UPN	2586-03-10-04	21,8
4	2	Beam UPN	2586-03-08-03	96,5
3	1	Beam UPN	2586-03-11-04	27,0
2	1	Beam UPN	2586-03-11-03	26,9
1	3	Beam UPN	2586-03-11-02	78,6

DetNo	Oty	Description	Code or Material&Dimension		Netweight kg
Prepared		Date	Approved By	Approved Date	Status
MatasA		2026-01-28			General tolerances acc. to ISO 2768-mK
Checked By		Checked Date	Model Name	<div><div>*All in Container* UAB Ažuolių g. 35, Rumšiškės, LT-56335 Kaišiadoryų r. Tel +370 687 12656</div></div>	
		2586-03-11-00.iam			
Scale	Title Segmentas 5				
Size A3					
		Drawing No		2586-03-11-00	

TotWeight	251 kg
Language	
Sheet	1 / 1
Rev	

Existing law protects All in Container UAB's right of possession to this drawing. The Design or the drawing must not, without permission of the company, be published, copied or reproduced, manufactured or in any other way unauthorized exploited.

Drawing no:  
2586-03-11-02



Beam UPN		EN10025-S235JRG2		UPN 160 L=1455		26,2
Description		Material		Dimension		NetWeight
Prepared	Date	Approved By	Approved Date	Status	General tolerances acc. to	TotWeight
MatasA	2026-01-28				ISO 2768-mK	26 kg
Checked By	Checked Date	Model Name		<div><div><div>AHC</div><div><div>All in Container" UAB</div><div>Ažiulių g. 35,</div><div>Rumšiškės,</div><div>LT-56335 Kaščiadorių r.</div><div>Tel +370 687 12656</div></div></div></div>		Language
Scale	Title		Drawing No			Sheet
Size	Beam UPN					1 / 1
Welding		2586-03-11-02		Rev		
Unless other indicated qualitylevel C, according to SS-EN ISO 5817						

Welds, if not otherwise noted:

a0,8\*t (min)

t - thinner piece thickness

Execution class

EN 1090 EXC2

Flatpattern note

Bend angles is the open angle.

KFaktor value used = 0,44.

Inside radius in bends = Thickness.

Welding

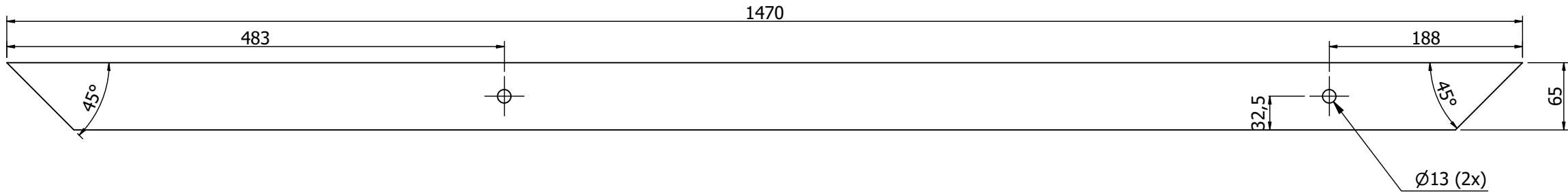
Unless other indicated qualitylevel C,

according to SS-EN ISO 5817



Existing law protects All in Container UAB's right of possession to this drawing. The Design or the drawing must not, without permission of the company, be published, copied or reproduced, manufactured or in any other way unauthorized exploited.

Drawing no:  
2586-03-11-03



Beam UPN		EN10025-S235JRG2	UPN 160 L=1470		26,9
Description		Material	Dimension		NetWeight
Prepared	Date	Approved By	Approved Date	Status	General tolerances acc. to ISO 2768-mK
MatasA	2026-01-28				TotWeight 27 kg
Checked By	Checked Date	Model Name		Language	
		2586-03-11-03.ipt		Sheet 1 / 1	
Scale		Title		Drawing No	
Size A3		Beam UPN		2586-03-11-03	
Welding				Rev	
Unless other indicated qualitylevel C, according to SS-EN ISO 5817					

Welds, if not otherwise noted:  
a0,8\*t (min)  
t - thinner piece thickness

Excecution class  
EN 1090 EXC2

Flatpattern note  
Bend angles is the open angle.  
KFaktor value used = 0,44.  
Inside radius in bends = Thickness.

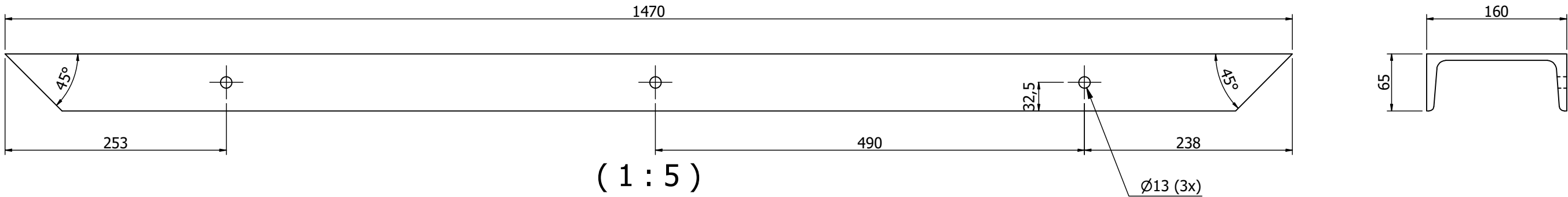
Welding  
Unless other indicated qualitylevel C, according to SS-EN ISO 5817

**AIC**

"All in Container" UAB  
Ažiuolių g. 35,  
Rumšiškiškės,  
LT-56335 Kaščiadorių r.  
Tel +370 687 12656

Existing law protects All in Container UAB's right of possession to this drawing. The Design or the drawing must not, without permission of the company, be published, copied or reproduced, manufactured or in any other way unauthorized exploited.

Drawing no:  
2586-03-11-04



Beam UPN		EN10025-S235JRG2	UPN 160 L=1470		27,0
Description		Material	Dimension		NetWeight
Prepared	Date	Approved By	Approved Date	Status	General tolerances acc. to ISO 2768-mK
MatasA	2026-01-30				TotWeight 27 kg
Checked By	Checked Date	Model Name		Language	
		2586-03-11-04.ipt		Sheet 1 / 1	
Scale		Title		Drawing No	
Size A3		Beam UPN		2586-03-11-04	
Welding				Rev	
Unless other indicated qualitylevel C, according to SS-EN ISO 5817					

Welds, if not otherwise noted:  
a0,8\*t (min)

t - thinner piece thickness

Excecution class  
EN 1090 EXC2

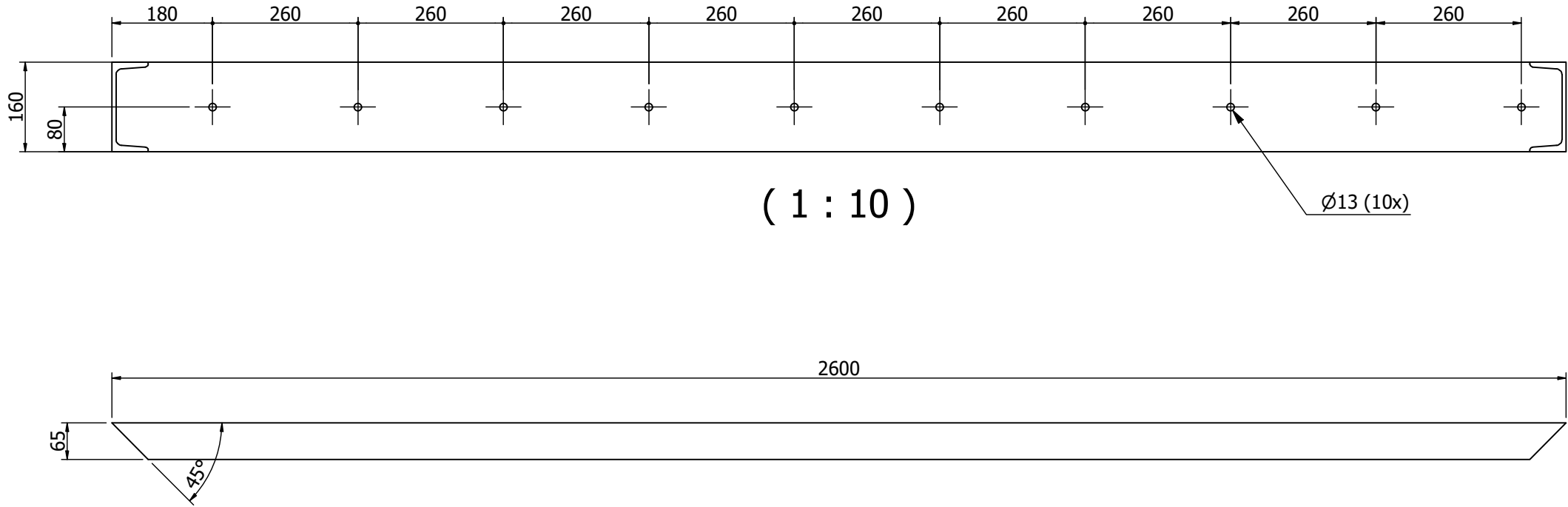
Flatpattern note  
Bend angles is the open angle.  
KFaktor value used = 0,44.  
Inside radius in bends = Thickness.

Welding  
Unless other indicated qualitylevel C, according to SS-EN ISO 5817

\*All in Container\* UAB  
Ažiuolių g. 35,  
Rumšiškės,  
LT-56335 Kašiadorijų r.  
Tel +370 687 12656

Existing law protects All in Container UAB's right of possession to this drawing. The Design or the drawing must not, without permission of the company, be published, copied or reproduced, manufactured or in any other way unauthorized exploited.

Drawing no:  
2586-03-08-03



Beam UPN		EN10025-S235JRG2		UPN 160 L=2600		48,2
Description		Material		Dimension		NetWeight
Prepared	Date	Approved By	Approved Date	Status	General tolerances acc. to	TotWeight
MatasA	2026-01-28				ISO 2768-mK	48 kg
Checked By	Checked Date	Model Name		<div><div><div>AIC</div><div>"All in Container" UAB Ažuolių g. 35, Rumšiškės, LT-56335 Kaščiadorių r. Tel +370 687 12656</div></div></div>		Language
		2586-03-08-03.ipt				Sheet
Scale		Title Beam UPN		Drawing No		Rev
Size				2586-03-08-03		
A3						
<div><div><div>Welding symbol</div><div>Welding symbol</div></div></div>						

Welds, if not otherwise noted:  
a0,8\*t (min)  
t - thinner piece thickness

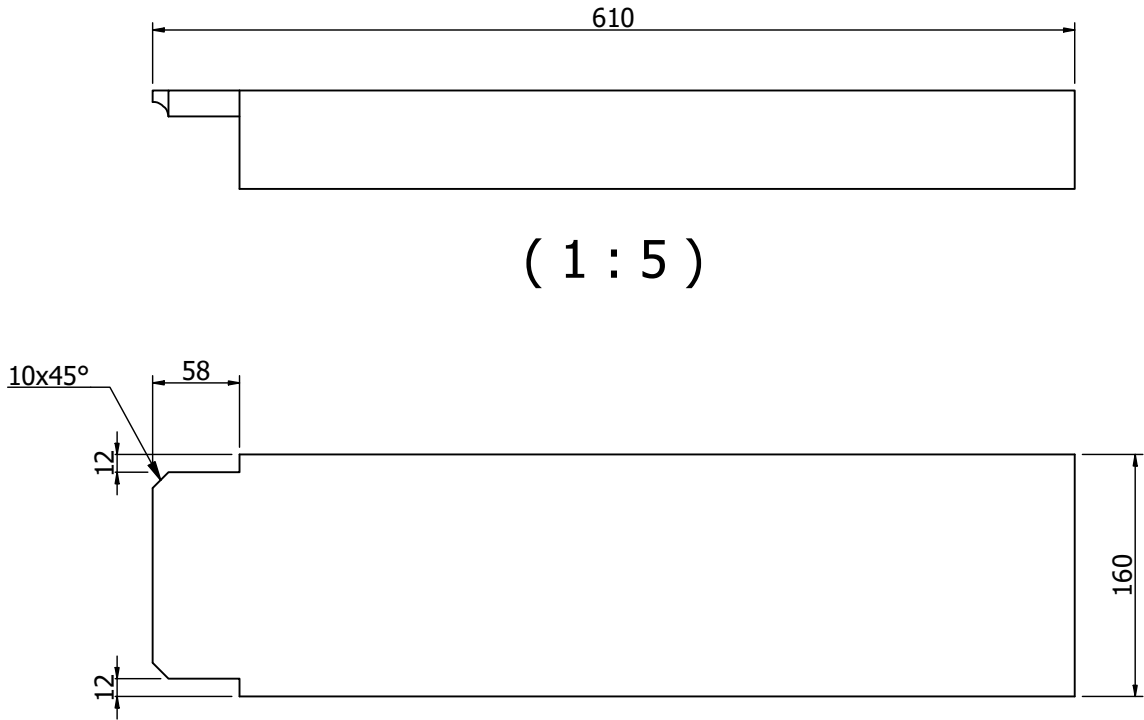
Excecution class  
EN 1090 EXC2


Flatpattern note  
Bend angles is the open angle.  
KFaktor value used = 0,44.  
Inside radius in bends = Thickness.

Welding  
Unless other indicated qualitylevel C,  
according to SS-EN ISO 5817

Existing law protects All in Container UAB's right of possession to this drawing. The Design or the drawing must not, without permission of the company, be published, copied or reproduced, manufactured or in any other way unauthorized exploited.

Drawing no:  
2586-03-10-04



Beam UPN		EN10025-S235JRG2	UPN 160 L=610		10,9
Description		Material	Dimension		NetWeight
Prepared	Date	Approved By	Approved Date	Status	General tolerances acc. to
MatasA	2026-01-28				ISO 2768-mK
Checked By	Checked Date	Model Name		<div><div>*All in Container* UAB Ažiuolių g. 35, Rumšiškės, LT-56335 Kašiadorijų r. Tel +370 687 12656</div></div>	
		2586-03-10-04.ipt			Language
Scale	Title	Beam UPN			Sheet
Size					1 / 1
					Rev
Drawing No				2586-03-10-04	

Welds, if not otherwise noted:

a0,8\*t (min)

t - thinner piece thickness

Execution class

EN 1090 EXC2

Flatpattern note

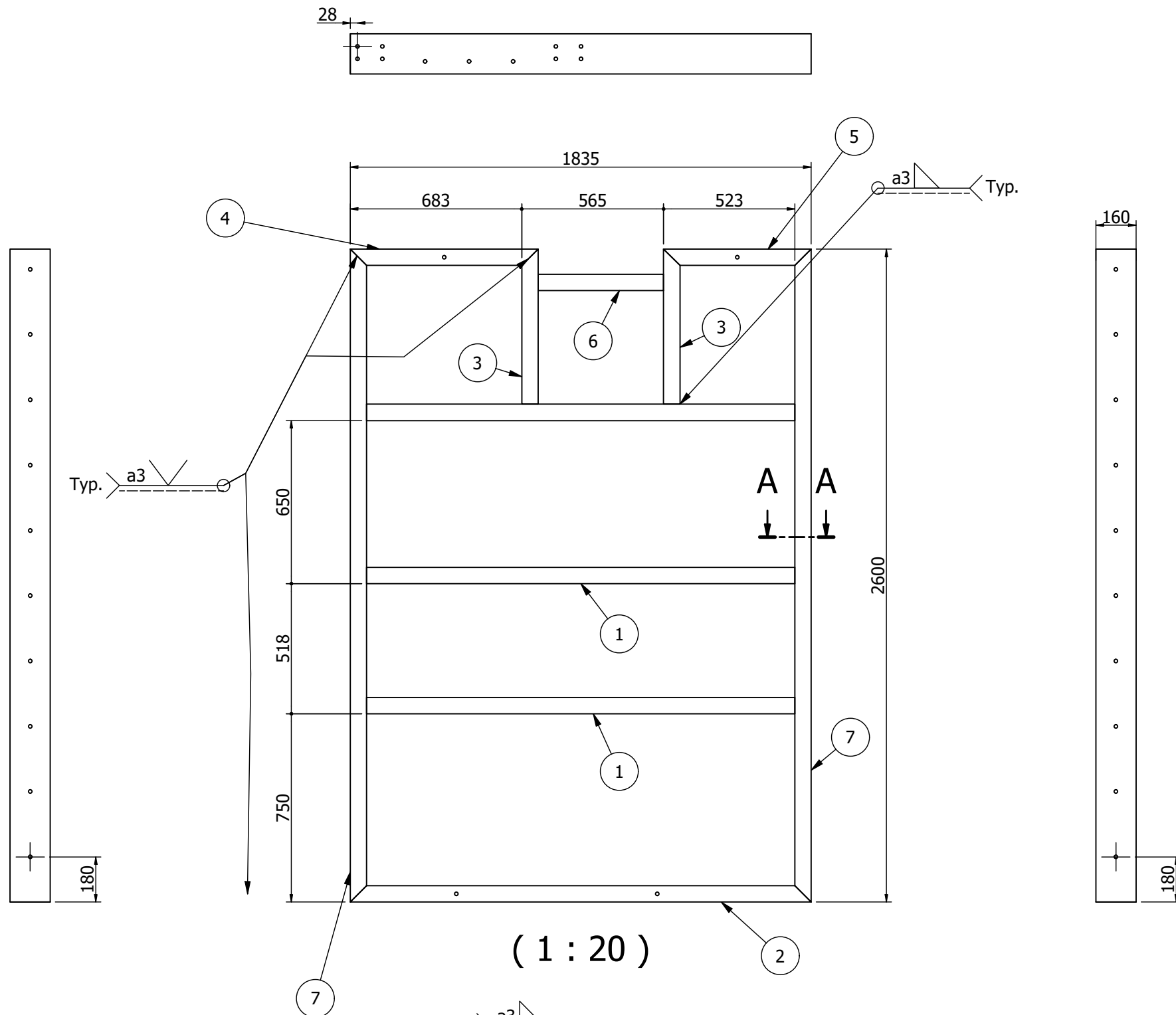
Bend angles is the open angle.  
KFaktor value used = 0,44.  
Inside radius in bends = Thickness.



Welding

Unless other indicated qualitylevel C,  
according to SS-EN ISO 5817

Existing law protects All in Container UAB's right of possession to this drawing. The Design or the drawing must not, without permission of the company, be published, copies or reproduced, manufactured or in any other way unauthorized exploited.

Drawing no:  
2586-03-10-00

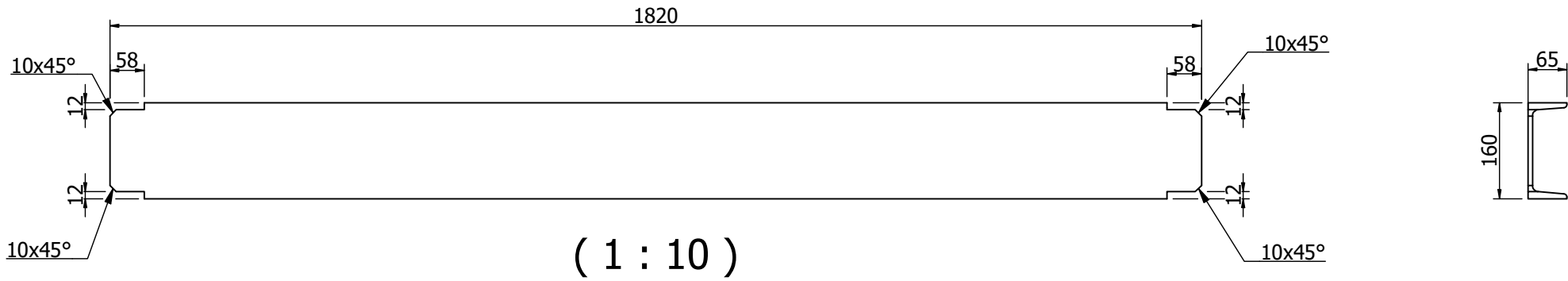


7	2	Beam UPN	2586-03-08-03	96,5
6	1	Beam UPN	2586-03-10-08	9,4
5	1	Beam UPN	2586-03-10-07	10,4
4	1	Beam UPN	2586-03-10-06	13,4
3	2	Beam UPN	2586-03-10-09	22,6
2	1	Beam UPN	2586-03-10-03	33,8
1	3	Beam UPN	2586-03-10-02	99,3
DetNo	Qty	Description	Code or Material&Dimension	Netweight kg
Prepared <b>MatasA</b>	Date <b>2026-01-28</b>	Approved By	Approved Date	Status
Checked By		Checked Date	Model Name	General tolerances acc. to ISO 2768-mK
Scale		Title		TotWeight <b>285 kg</b>
Size A3		 <p>"All in Container" UAB          Ažuolių g. 35,          Rumšiškės,          LT-56335 Kašlėdorių r.          Tel +370 687 12656</p>		Language
				Sheet <b>1 / 1</b>
		Drawing No <b>2586-03-10-00</b>		Rev

Filename: D:\Inventor 2025\Projects\25086 Toksika\Antra aikstale\2586-03-10-00.dwg

Existing law protects All in Container UAB's right of possession to this drawing. The Design or the drawing must not, without permission of the company, be published, copied or reproduced, manufactured or in any other way unauthorized exploited.

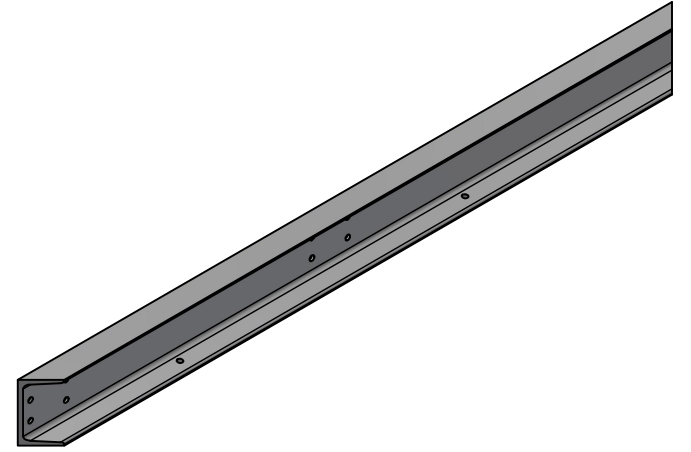
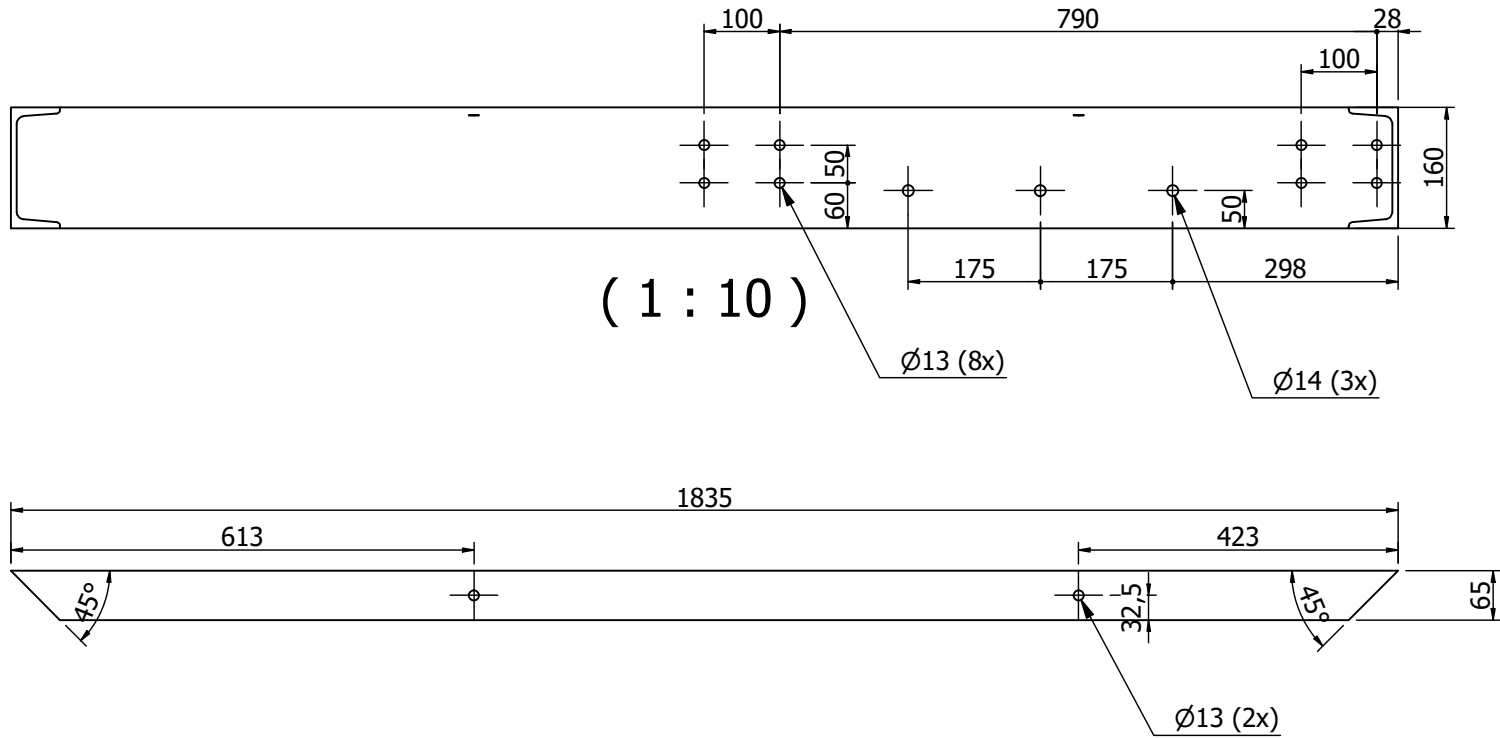
Drawing no:  
2586-03-10-02





Beam UPN		EN10025-S235JRG2		UPN 160 L=1820		33,1
Description		Material		Dimension		NetWeight
Prepared	Date	Approved By	Approved Date	Status	General tolerances acc. to	TotWeight
MatasA	2026-01-28				ISO 2768-mK	33 kg
Checked By	Checked Date	Model Name		<div><div>*All in Container* UAB Ažuolių g. 35, Rumšiškės, LT-56335 Kašiadorių r. Tel +370 687 12656</div></div>		Language
		2586-03-10-02.ipt				
Scale		Title  Beam UPN		<div>Drawing No  2586-03-10-02</div>		Sheet
Size						1 / 1
A3						Rev
						
<div>Welds, if not otherwise noted:  a0,8*t (min) t - thinner piece thickness</div>						
<div>Excecution class EN 1090 EXC2</div>						
<div>Flatpattern note Bend angles is the open angle. KFaktor value used = 0,44. Inside radius in bends = Thickness.</div>						
<div>Welding Unless other indicated qualitylevel C, according to SS-EN ISO 5817</div>						

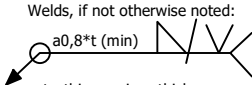
Existing law protects All in Container UAB's right of possession to this drawing. The Design or the drawing must not, without permission of the company, be published, copied or reproduced, manufactured or in any other way unauthorized exploited.

Drawing no:  
2586-03-10-03



Beam UPN		EN10025-S235JRG2		UPN 160 L=1835		33,8
Description		Material		Dimension		NetWeight
Prepared	Date	Approved By	Approved Date	Status	General tolerances acc. to	TotWeight
MatasA	2026-01-28				ISO 2768-mK	34 kg
Checked By	Checked Date	Model Name		<div><div><div>*All in Container* UAB</div><div>Ažuolių g. 35,</div><div>Rumšiškės,</div><div>LT-56335 Kašiadorių r.</div><div>Tel +370 687 12656</div></div></div>		Language
		2586-03-10-03.ipt				Sheet
Scale		Title Beam UPN		<div>Drawing No</div> <div>2586-03-10-03</div>		Rev
Size						
A3						
<div></div>						
Welding						
Unless other indicated quality level C, according to SS-EN ISO 5817						

Welds, if not otherwise noted:



a0,8\*t (min)

t - thinner piece thickness

Execution class


EN 1090 EXC2

Flat pattern note

Bend angles is the open angle.

KFaktor value used = 0,44.

Inside radius in bends = Thickness.

Welds, if not otherwise noted:  
a0,8\*t (min) 

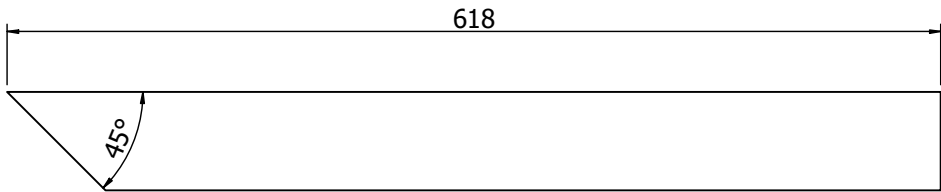
t - thinner piece thickness  
Execution class  
EN 1090 EXC2

Flatpattern note  
Bend angles is the open angle.  
KFaktor value used = 0,44.  
Inside radius in bends = Thickness.

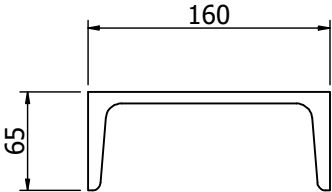
Welding  
Unless other indicated quality level C, according to SS-EN ISO 5817


Existing law protects All in Container UAB's right of possession to this drawing. The Design or the drawing must not, without permission of the company, be published, copied or reproduced, manufactured or in any other way unauthorized exploited.

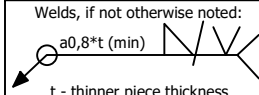
Drawing no:  
2586-03-10-09



( 1 : 5 )



Beam UPN		EN10025-S235JRG2	UPN 160 L=618		11,3
Description		Material	Dimension		NetWeight
Prepared	Date	Approved By	Approved Date	Status	General tolerances acc. to
MatasA	2026-02-02				ISO 2768-mK
Checked By	Checked Date	Model Name		<div><div>*All in Container* UAB Ažiuolių g. 35, Rumšiškiškės, LT-56335 Kaščiadorių r. Tel +370 687 12656</div></div>	
		2586-03-10-09.ipt			Language
Scale	Title	Beam UPN			Sheet
Size					1 / 1
A3					
Welding		Drawing No		Rev	
Unless other indicated qualitylevel C, according to SS-EN ISO 5817		2586-03-10-09			



Exceution class  
EN 1090 EXC2

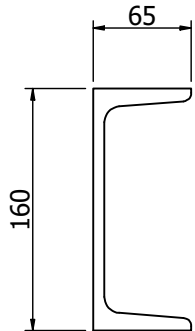
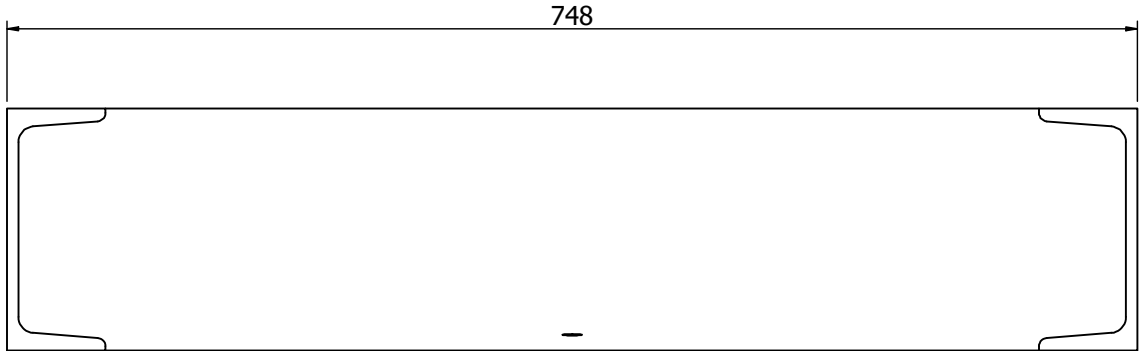
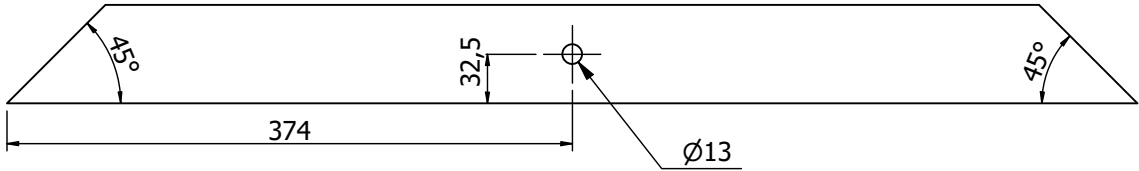
Flatpattern note  
Bend angles is the open angle.  
KFaktor value used = 0,44.  
Inside radius in bends = Thickness.

Welding  
Unless other indicated qualitylevel C, according to SS-EN ISO 5817



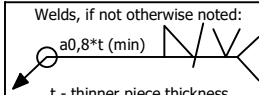
Existing law protects All in Container UAB's right of possession to this drawing. The Design or the drawing must not, without permission of the company, be published, copied or reproduced, manufactured or in any other way unauthorized exploited.

Drawing no:  
2586-03-10-06



( 1 : 5 )

Beam UPN		EN10025-S235JRG2		UPN 160 L=748		13,4
Description		Material		Dimension		NetWeight
Prepared	Date	Approved By	Approved Date	Status	General tolerances acc. to	TotWeight
MatasA	2026-01-30				ISO 2768-mK	13 kg
Checked By	Checked Date	Model Name		<div><div>"All in Container" UAB A. Juozaitis g. 35, Rumšiškių k., LT-56335 Kalšiadorių r. Tel +370 687 12656</div></div>		Language
		2586-03-10-06.ipt				Sheet
Scale	Title Beam UPN			Drawing No 2586-03-10-06		1 / 1
Size						
A3						
						
Welding						
Unless other indicated quality level C, according to SS-EN ISO 5817						



Excecution class  
EN 1090 EXC2

Flatpattern note  
Bend angles is the open angle.  
KFaktor value used = 0,44.  
Inside radius in bends = Thickness.

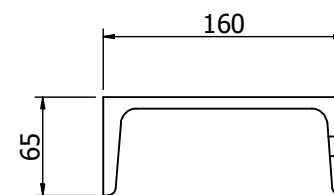
Welding  
Unless other indicated qualitylevel C, according to SS-EN ISO 5817



"All in Container" UAB  
Ažiuolių g. 35,  
Rumšiškiškės,  
LT-56335 Kaščiadorių r.  
Tel +370 687 12656

2586-03-10-06

Drawing no:  
2586-03-10-07

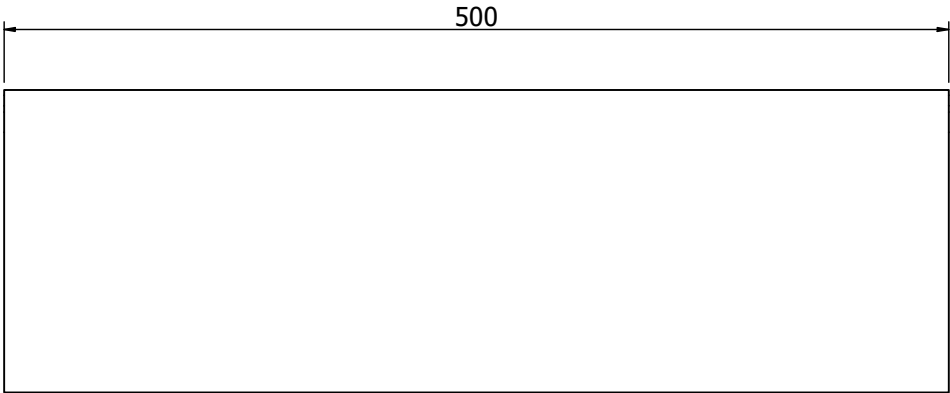


<div><div>Welds, if not otherwise noted: a0,8*t (min)</div><div>t - thinner piece thickness</div></div>		Beam UPN		EN10025-S235JRG2		UPN 160 L=588		10,4	
Description		Material		Dimension		NetWeight			
Prepared Matasa		Date 2026-01-30		Approved By Approved Date		Status		General tolerances acc. to ISO 2768-mK	
Checked By		Checked Date		Model Name 2586-03-10-07.ipt		<div><div>AHC</div><div>"All in Container" UAB Ažuolių g. 35, Rumšiškės, LT-56335 Kašiadoryų r. Tel +370 687 12656</div></div>		TotWeight 10 kg	
Excecution class EN 1090 EXC2				Language					
Flatpattern note Bend angles is the open angle. KFaktor value used = 0,44. Inside radius in bends = Thickness.		Scale Size A3		Title Beam UPN				Sheet 1 / 1	
Welding Unless other indicated quality/level C, according to SS-EN ISO 5817						Drawing No 2586-03-10-07		Rev	

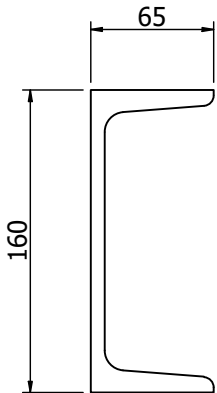
Filename: D:\Inventor 2025\Projects\25086 Toksika\Antra aikstale\2586-03-10-07.dwg

Existing law protects All in Container UAB's right of possession to this drawing. The Design or the drawing must not, without permission of the company, be published, copied or reproduced, manufactured or in any other way unauthorized exploited.

Drawing no:  
2586-03-10-08



( 1 : 4 )



Beam UPN		EN10025-S235JRG2		UPN 160 L=500		9,4
Description		Material		Dimension		NetWeight
Prepared	Date	Approved By	Approved Date	Status	General tolerances acc. to	TotWeight
MatasA	2026-01-30				ISO 2768-mK	9 kg
Checked By	Checked Date	Model Name		<div><div><div>AIC</div><div><div>*All in Container* UAB</div><div>Ažiulių g. 35,</div><div>Rumšiškės,</div><div>LT-56335 Kašiadorėjų r.</div><div>Tel +370 687 12656</div></div></div></div>		Language
		2586-03-10-08.ipt				Sheet
Scale	Title		Drawing No		2586-03-10-08	Rev
Size						
A3						
Welding						
Unless other indicated qualitylevel C, according to SS-EN ISO 5817						

Welds, if not otherwise noted:

a0,8\*t (min)

t - thinner piece thickness

Exceution class

EN 1090 EXC2

Flatpattern note

Bend angles is the open angle.

KFaktor value used = 0,44.

Inside radius in bends = Thickness.

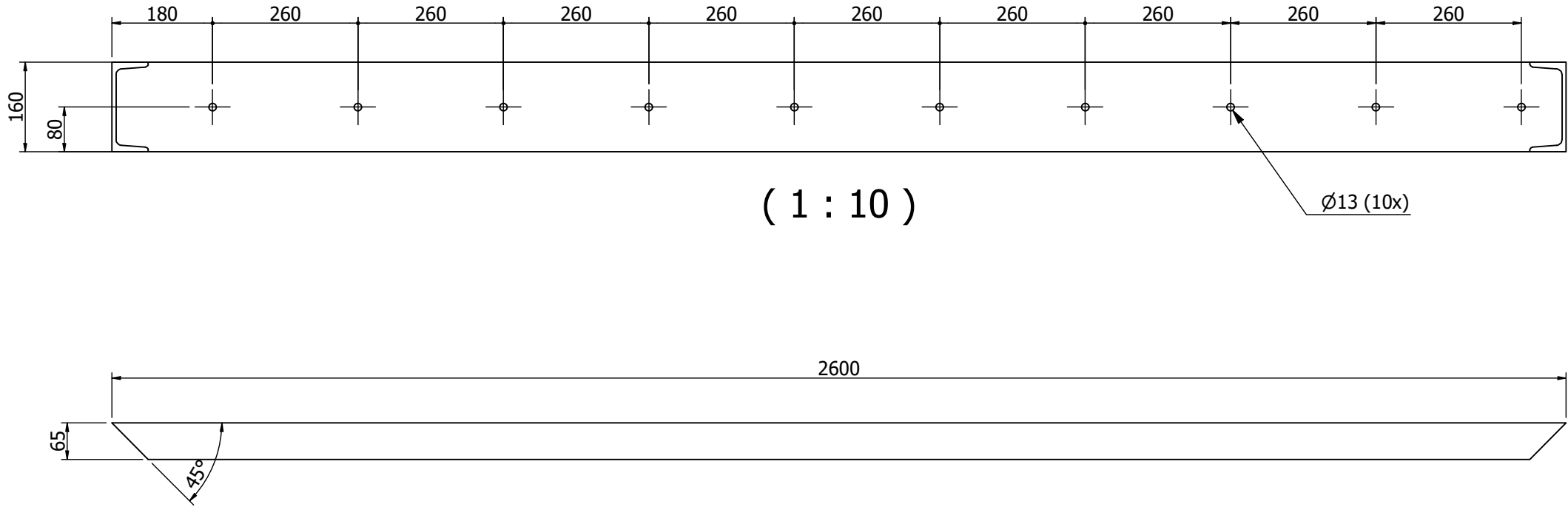
Welding

Unless other indicated qualitylevel C, according to SS-EN ISO 5817


Beam UPN

Existing law protects All in Container UAB's right of possession to this drawing. The Design or the drawing must not, without permission of the company, be published, copied or reproduced, manufactured or in any other way unauthorized exploited.

Drawing no:  
2586-03-08-03



Beam UPN		EN10025-S235JRG2		UPN 160 L=2600		48,2
Description		Material		Dimension		NetWeight
Prepared	Date	Approved By	Approved Date	Status	General tolerances acc. to	TotWeight
MatasA	2026-01-28				ISO 2768-mK	48 kg
Checked By	Checked Date	Model Name		<div><div><div>*All in Container* UAB</div><div>Ažuolių g. 35, Rumšiškiškės, LT-56335 Kaščiadorių r. Tel +370 687 12656</div></div></div>		Language
		2586-03-08-03.ipt				Sheet
Scale		Title  Beam UPN		Drawing No  2586-03-08-03		Rev
Size						
A3						
						
Welding						
Unless other indicated qualitylevel C, according to SS-EN ISO 5817						

Welds, if not otherwise noted:  
a0,8\*t (min) 

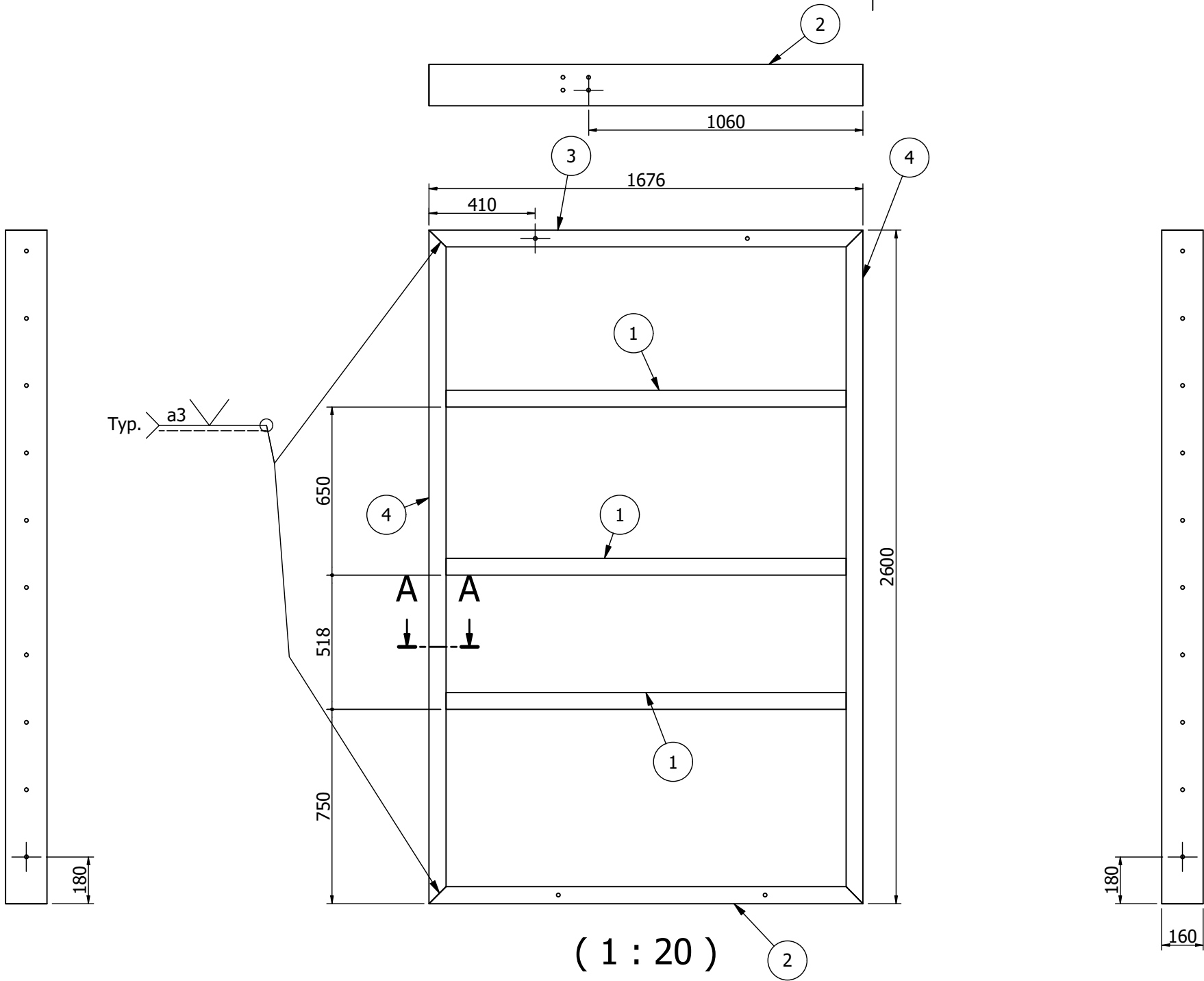
t - thinner piece thickness

Execution class  
EN 1090 EXC2

Flatpattern note  
Bend angles is the open angle.  
KFaktor value used = 0,44.  
Inside radius in bends = Thickness.



Existing law protects All in Container UAB's right of possession to this drawing. The Design or the drawing must not, without permission of the company, be published, copied or reproduced, manufactured or in any other way unauthorized exploited.

Drawing no:  
2586-03-09-00



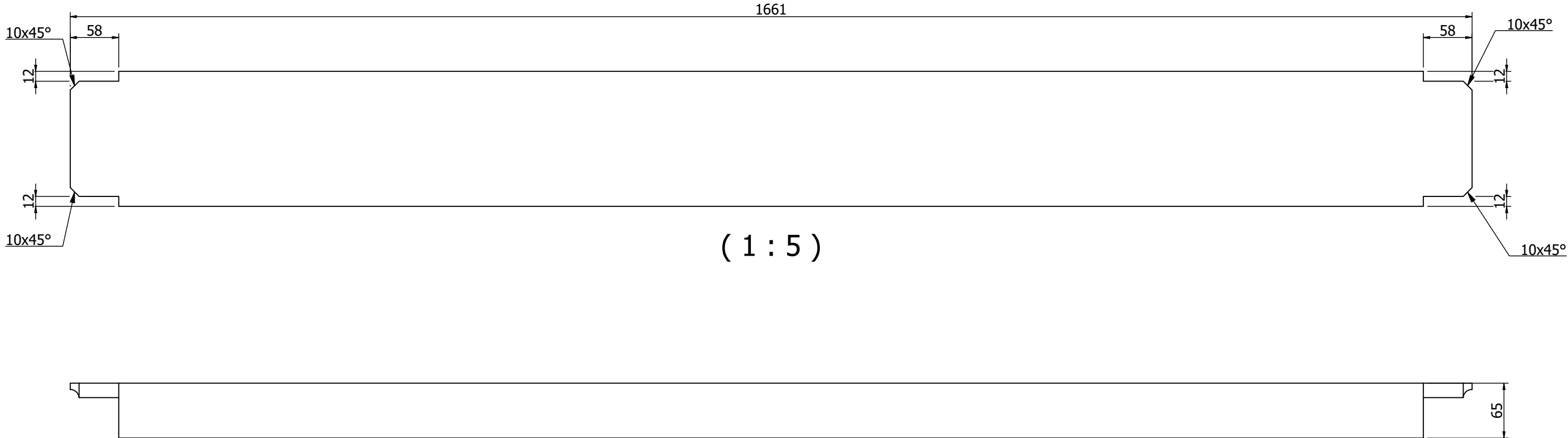
A-A (1:5)

Welds, if not otherwise noted: a0,8*t (min)		t - thinner piece thickness	
Excecution class EN 1090 EXC2		Flatpattern note Bend angles is the open angle. KFaktor value used = 0,44. Inside radius in bends = Thickness.	
Welding Unless other indicated qualitylevel C, according to SS-EN ISO 5817			

4	2	Beam UPN	2586-03-08-03	96,5			
3	1	Beam UPN	2586-03-09-04	30,9			
2	1	Beam UPN	2586-03-09-03	30,8			
1	3	Beam UPN	2586-03-09-02	90,3			
DetNo	Oty	Description	Code or Material&Dimension	Netweight kg			
Prepared MatasA		Date 2026-01-28	Approved By	Approved Date	Status	General tolerances acc. to ISO 2768-mK	TotWeight 248 kg
Checked By		Checked Date	Model Name 2586-03-09-00.iam		<div><div>"All in Container" UAB Ažuolių g. 35, Rumšiškės, LT-56335 Kaišiadoryų r. Tel +370 687 12656</div></div>		Language
Scale		Title Segmentas 3					Sheet 1 / 1
Size A3					Drawing No 2586-03-09-00	Rev	
							

Existing law protects All in Container UAB's right of possession to this drawing. The Design or the drawing must not, without permission of the company, be published, copied or reproduced, manufactured or in any other way unauthorized exploited.

Drawing no:  
2586-03-09-02



Beam UPN		EN10025-S235JRG2		UPN 160 L=1661		30,1	
Description		Material		Dimension		NetWeight	
Prepared	Date	Approved By	Approved Date	Status	General tolerances acc. to	TotWeight	
MatasA	2026-01-28				ISO 2768-mK	30 kg	
Checked By	Checked Date	Model Name		<div><div><div>AIC</div><div>"All in Container" UAB Ažuolių g. 35, Rumšiškės, LT-56335 Kašiadorių r. Tel +370 687 12656</div></div></div>		Language	
		2586-03-09-02.ipt				Sheet	
Scale	Beam UPN					1 / 1	
Size							
A3							
<div><div><div></div><div></div></div><div></div></div>		Drawing No 2586-03-09-02					Rev
Welding							
Unless other indicated qualitylevel C, according to SS-EN ISO 5817							

Welds, if not otherwise noted:

a0,8\*t (min)

t - thinner piece thickness

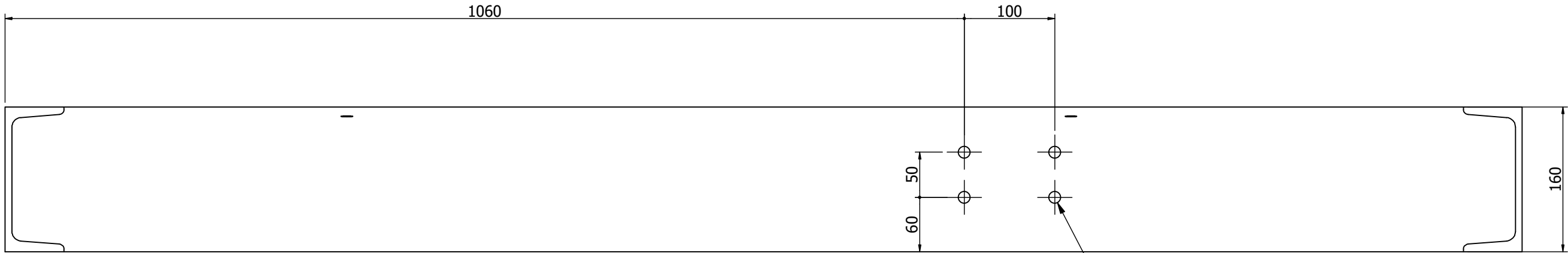
Excecution class  
EN 1090 EXC2

Flatpattern note  
Bend angles is the open angle.  
KFaktor value used = 0,44.  
Inside radius in bends = Thickness.

Welding  
Unless other indicated qualitylevel C, according to SS-EN ISO 5817

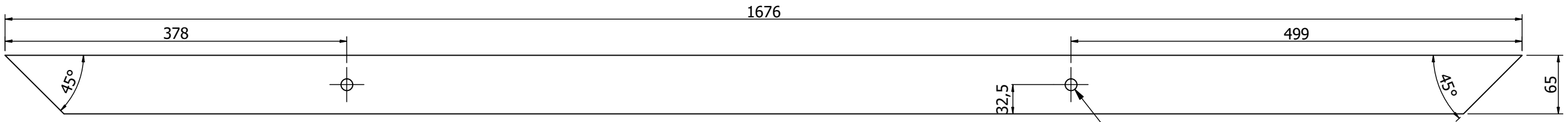
Existing law protects All in Container UAB's right of possession to this drawing. The Design or the drawing must not, without permission of the company, be published, copied or reproduced, manufactured or in any other way unauthorized exploited.

Drawing no:  
2586-03-09-03



( 1 : 5 )

Ø13 (4x)



Ø13 (2x)

Beam UPN		EN10025-S235JRG2		UPN 160 L=1676		30,8
Description		Material		Dimension		NetWeight
Prepared	Date	Approved By	Approved Date	Status	General tolerances acc. to	TotWeight
MatasA	2026-01-28				ISO 2768-mK	31 kg
Checked By	Checked Date	Model Name		<div><div><div>AIC</div><div><div>*All in Container* UAB</div><div>Ažiulių g. 35,</div><div>Rumšiškės,</div><div>LT-56335 Kašiadorijų r.</div><div>Tel +370 687 12656</div></div></div></div>		Language
		2586-03-09-03.ipt				Sheet
Scale	Title  Beam UPN		<div><div></div><div>Drawing No</div><div>2586-03-09-03</div></div>			1 / 1
Size						
A3						
Welding				Rev		
Unless other indicated qualitylevel C, according to SS-EN ISO 5817						

Welds, if not otherwise noted:  
a0,8\*t (min)   
t - thinner piece thickness

Exceution class  
EN 1090 EXC2

Flatpattern note  
Bend angles is the open angle.  
KFaktor value used = 0,44.  
Inside radius in bends = Thickness.

Welding  
Unless other indicated qualitylevel C, according to SS-EN ISO 5817

Scale

Size

A3

Title

Beam UPN



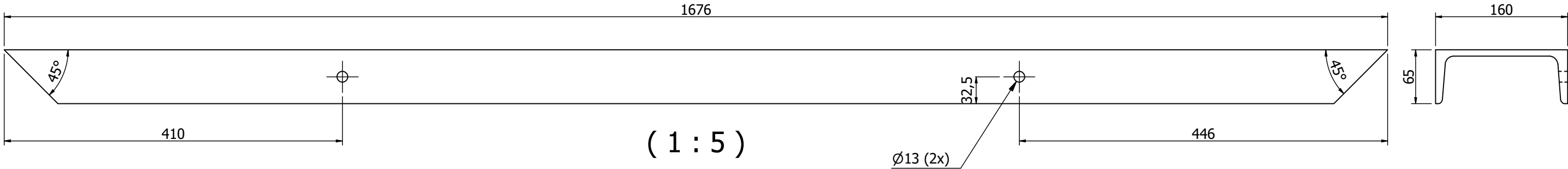
\*All in Container\* UAB  
Ažiuolių g. 35,  
Rumšiškės,  
LT-56335 Kašiadorijų r.  
Tel +370 687 12656


Drawing No  
2586-03-09-03

Rev

Existing law protects All in Container UAB's right of possession to this drawing. The Design or the drawing must not, without permission of the company, be published, copied or reproduced, manufactured or in any other way unauthorized exploited.

Drawing no:  
2586-03-09-04



Beam UPN		EN10025-S235JRG2		UPN 160 L=1676		30,9
Description		Material		Dimension		NetWeight
Prepared	Date	Approved By	Approved Date	Status	General tolerances acc. to	TotWeight
MatasA	2026-01-30				ISO 2768-mK	31 kg
Checked By	Checked Date	Model Name		<div><div>"All in Container" UAB Ažuolių g. 35, Rumšiškės, LT-56335 Kašiadorijų r. Tel. +370 687 12656</div></div>		Language
		2586-03-09-04.ipt				Sheet
						1 / 1
Scale		Title  Beam UPN		Drawing No		Rev
Size				2586-03-09-04		
A3						
Welding						
Unless other indicated qualitylevel C, according to SS-EN ISO 5817						

Welds, if not otherwise noted:

a0,8\*t (min)

t - thinner piece thickness

Excecution class

EN 1090 EXC2

Flatpattern note

Bend angles is the open angle.

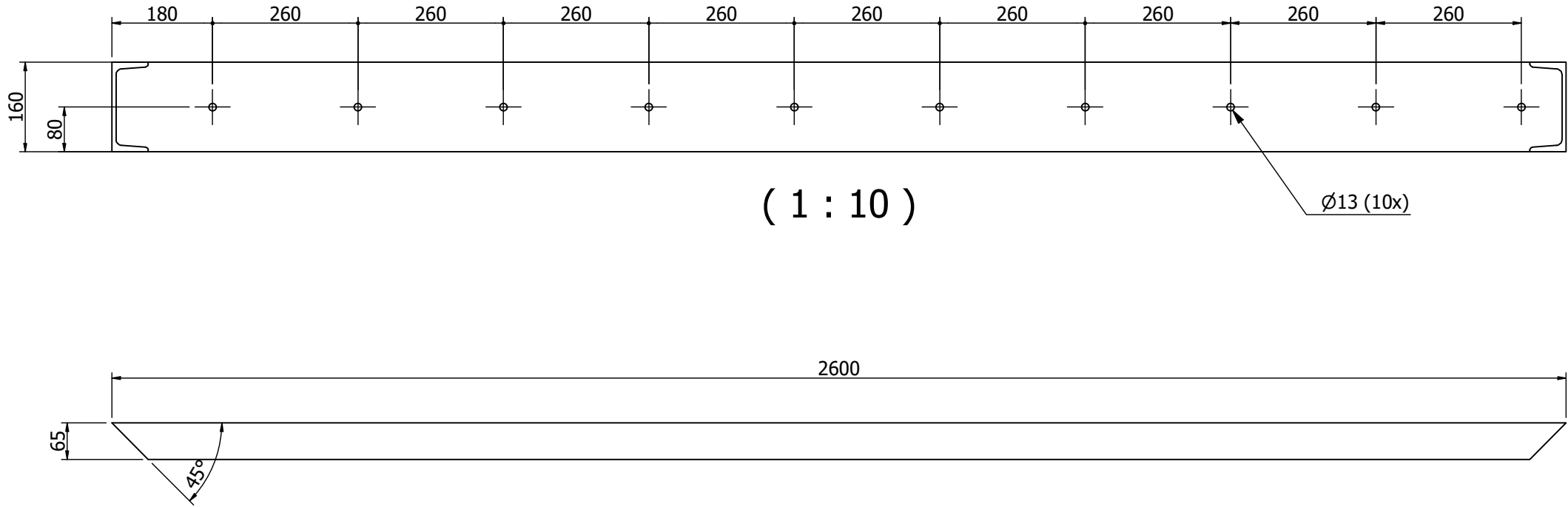
KFaktor value used = 0,44.

Inside radius in bends = Thickness.



Existing law protects All in Container UAB's right of possession to this drawing. The Design or the drawing must not, without permission of the company, be published, copied or reproduced, manufactured or in any other way unauthorized exploited.

Drawing no:  
2586-03-08-03



( 1 : 10 )

$\varnothing 13$  (10x)

Beam UPN		EN10025-S235JRG2	UPN 160 L=2600		48,2
Description		Material	Dimension		NetWeight
Prepared	Date	Approved By	Approved Date	Status	General tolerances acc. to ISO 2768-mK
MatasA	2026-01-28				TotWeight 48 kg
Checked By	Checked Date	Model Name		Language	
		2586-03-08-03.ipt		Sheet 1 / 1	
Scale		Title		Drawing No	
Size A3		Beam UPN		2586-03-08-03	
Welding				Rev	
Unless other indicated qualitylevel C, according to SS-EN ISO 5817					

Welds, if not otherwise noted:  
 $a \geq 0,8 \cdot t$  (min)

t - thinner piece thickness

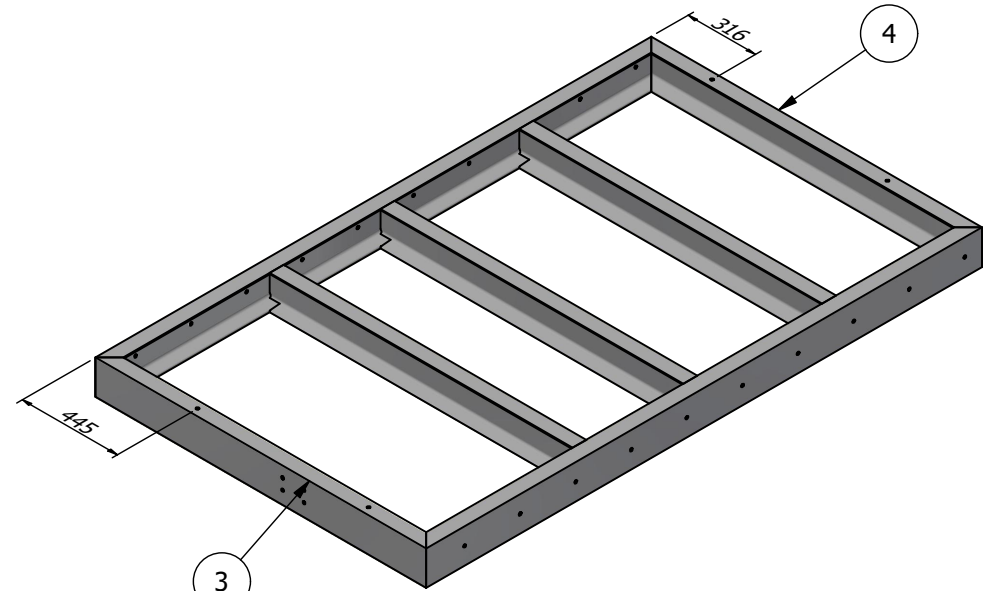
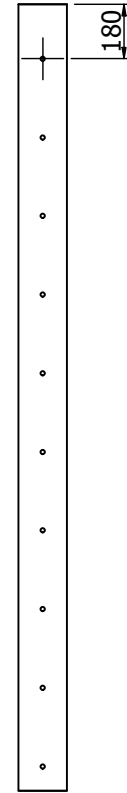
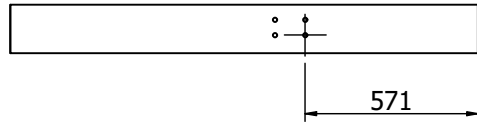
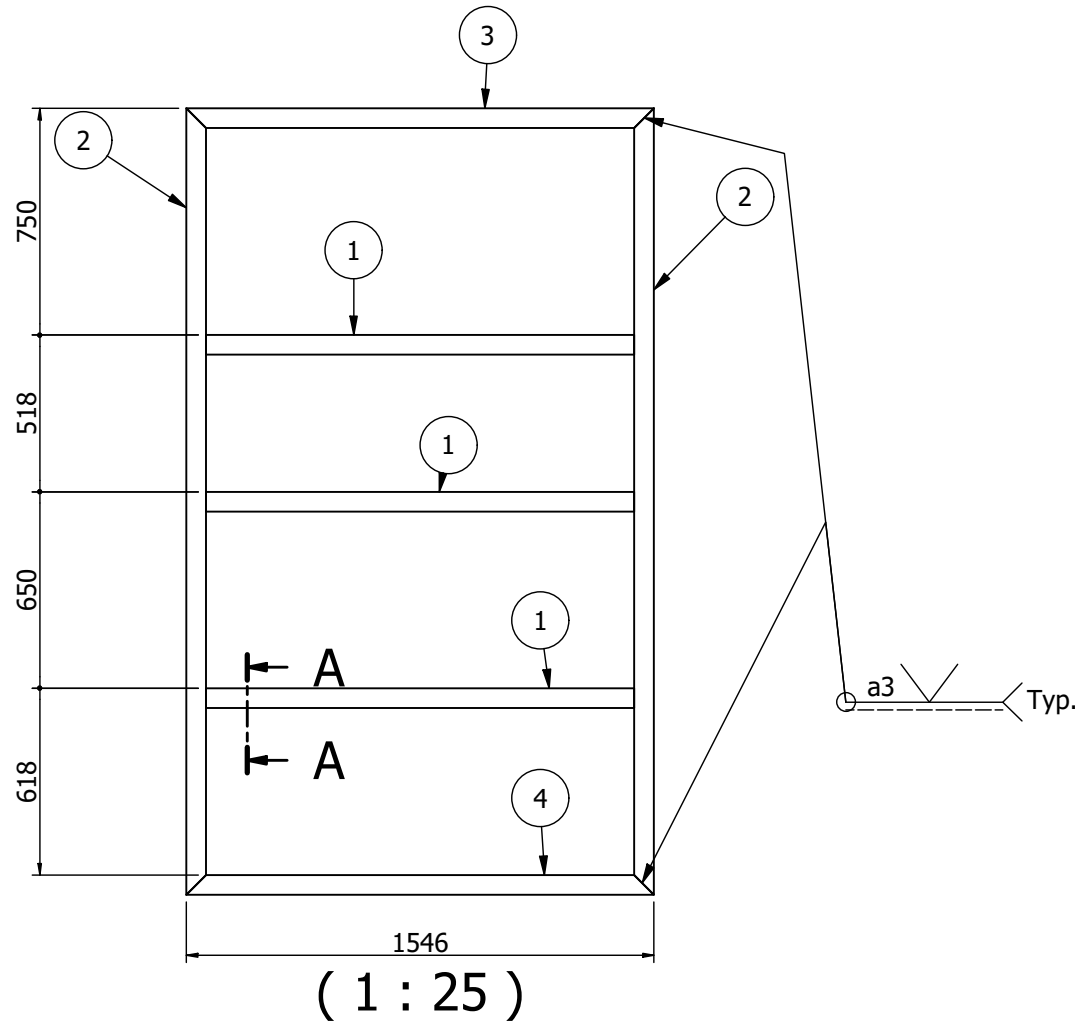
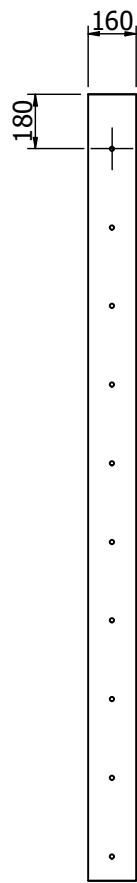
Excecution class  
EN 1090 EXC2

Flatpattern note  
Bend angles is the open angle.  
KFaktor value used = 0,44.  
Inside radius in bends = Thickness.

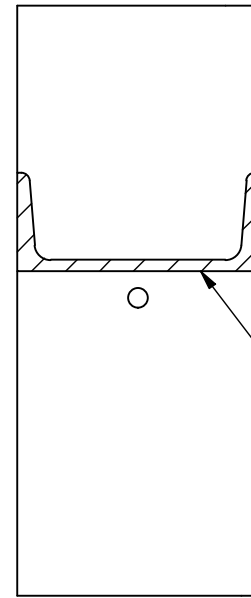
Azizli g. 35,  
Rumliakės,  
LT-56335 Kašiadorij r.  
Tel +370 687 12656

Existing law protects All in Container UAB's right of possession to this drawing. The Design or the drawing must not, without permission of the company, be published, copied or reproduced, manufactured or in any other way unauthorized exploited.


Drawing no:  
2586-03-08-00



( 1 : 25 )

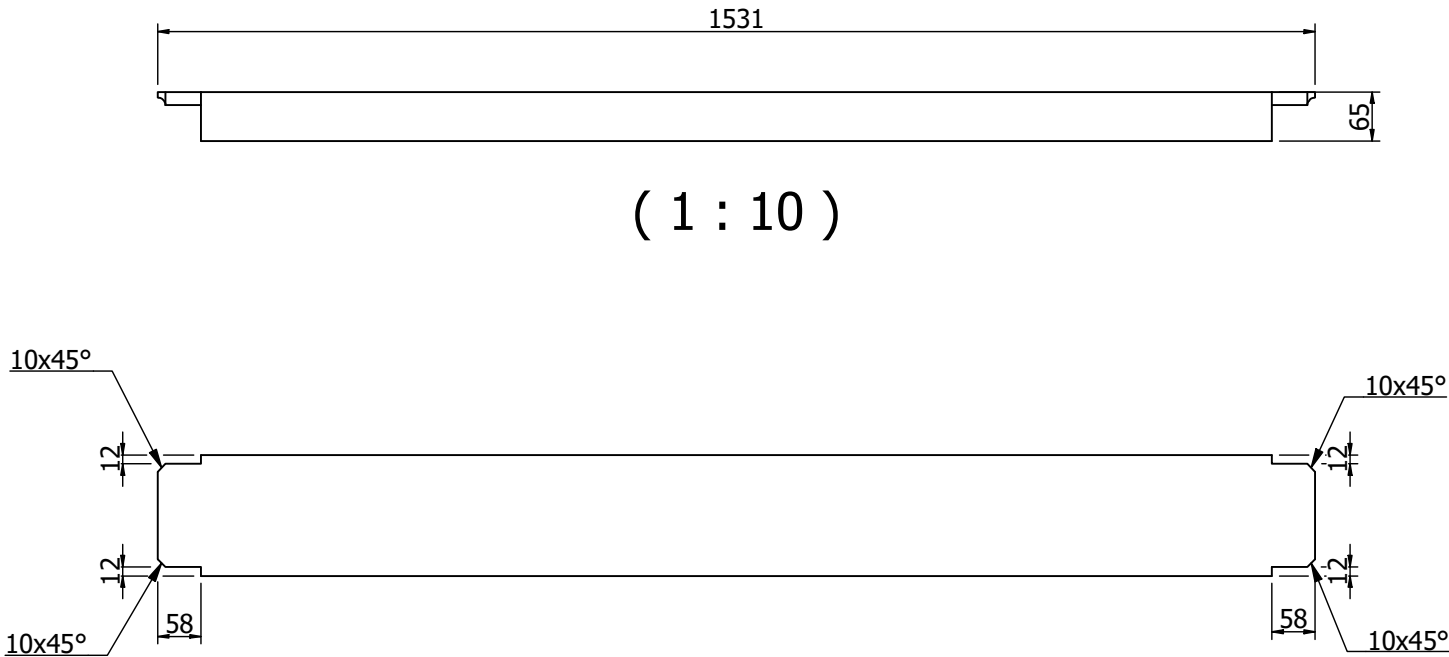


A-A ( 1 : 5 )


4	1	Beam UPN	2586-03-08-06	28,4	
3	1	Beam UPN	2586-03-08-05	28,4	
2	2	Beam UPN	2586-03-08-03	96,5	
1	3	Beam UPN	2586-03-08-01	82,9	
DetNo	Oty	Description	Code or Material&Dimension	Netweight kg	
Prepared MatasA		Date 2026-01-29	Approved By  Approved Date  Status  General tolerances acc. to ISO 2768-mK	TotWeight 236 kg	
Checked By		Checked Date	Model Name 2586-03-08-00.iam	Language	
Scale	Title Segmentas 2			<div><div><div><div>AHC</div><div>"All in Container" UAB Ažuolių g. 35, Rumšiškiškės, LT-56335 Kaščiadorių r. Tel +370 687 12656</div></div></div><div>Drawing No 2586-03-08-00</div></div>	
Size A3					Sheet 1 / 1
					Rev

Existing law protects All in Container UAB's right of possession to this drawing. The Design or the drawing must not, without permission of the company, be published, copied or reproduced, manufactured or in any other way unauthorized exploited.

Drawing no:  
2586-03-08-01



Beam UPN		EN10025-S235JRG2	UPN 160 L=1531		27,6
Description		Material	Dimension		NetWeight
Prepared	Date	Approved By	Approved Date	Status	General tolerances acc. to ISO 2768-mK
MatasA	2026-01-30				TotWeight 28 kg
Checked By	Checked Date	Model Name		Language	
		2586-03-08-01.ipt		Sheet 1 / 1	
Scale		Title		Drawing No	
Size A3		Beam UPN		2586-03-08-01	
Welding				Rev	
Unless other indicated qualitylevel C, according to SS-EN ISO 5817					

Welds, if not otherwise noted:  
a0,8\*t (min) 

t - thinner piece thickness  
Execution class  
EN 1090 EXC2

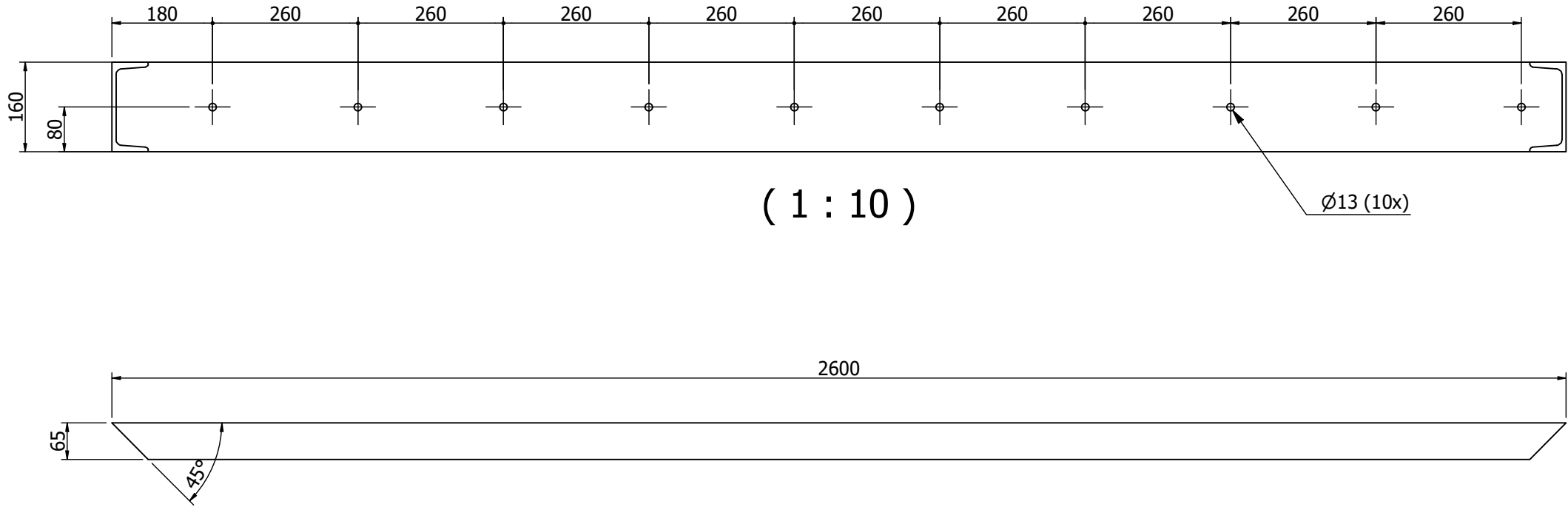
Flatpattern note  
Bend angles is the open angle.  
KFaktor value used = 0,44.  
Inside radius in bends = Thickness.



\*All in Container\* UAB  
Ažiuolių g. 35,  
Rumšiškiškės,  
LT-56335 Kašiadorijų r.  
Tel +370 687 12656

Existing law protects All in Container UAB's right of possession to this drawing. The Design or the drawing must not, without permission of the company, be published, copied or reproduced, manufactured or in any other way unauthorized exploited.

Drawing no:  
2586-03-08-03



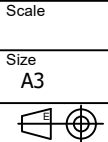
Beam UPN		EN10025-S235JRG2		UPN 160 L=2600		48,2
Description		Material		Dimension		NetWeight
Prepared	Date	Approved By	Approved Date	Status	General tolerances acc. to	TotWeight
MatasA	2026-01-28				ISO 2768-mK	48 kg
Checked By	Checked Date	Model Name		<div><div>AIC</div><div>"All in Container" UAB Ažuolių g. 35, Rumšiškės, LT-56335 Kašiadorių r. Tel +370 687 12656</div></div>		Language
		2586-03-08-03.ipt				Sheet
Scale		Title  Beam UPN		<div>Drawing No</div> <div>2586-03-08-03</div>		1 / 1
Size						
A3						
Welding				Rev		
Unless other indicated quality level C, according to SS-EN ISO 5817						

Welds, if not otherwise noted:  
a0,8\*t (min)

t - thinner piece thickness  
Execution class  
EN 1090 EXC2

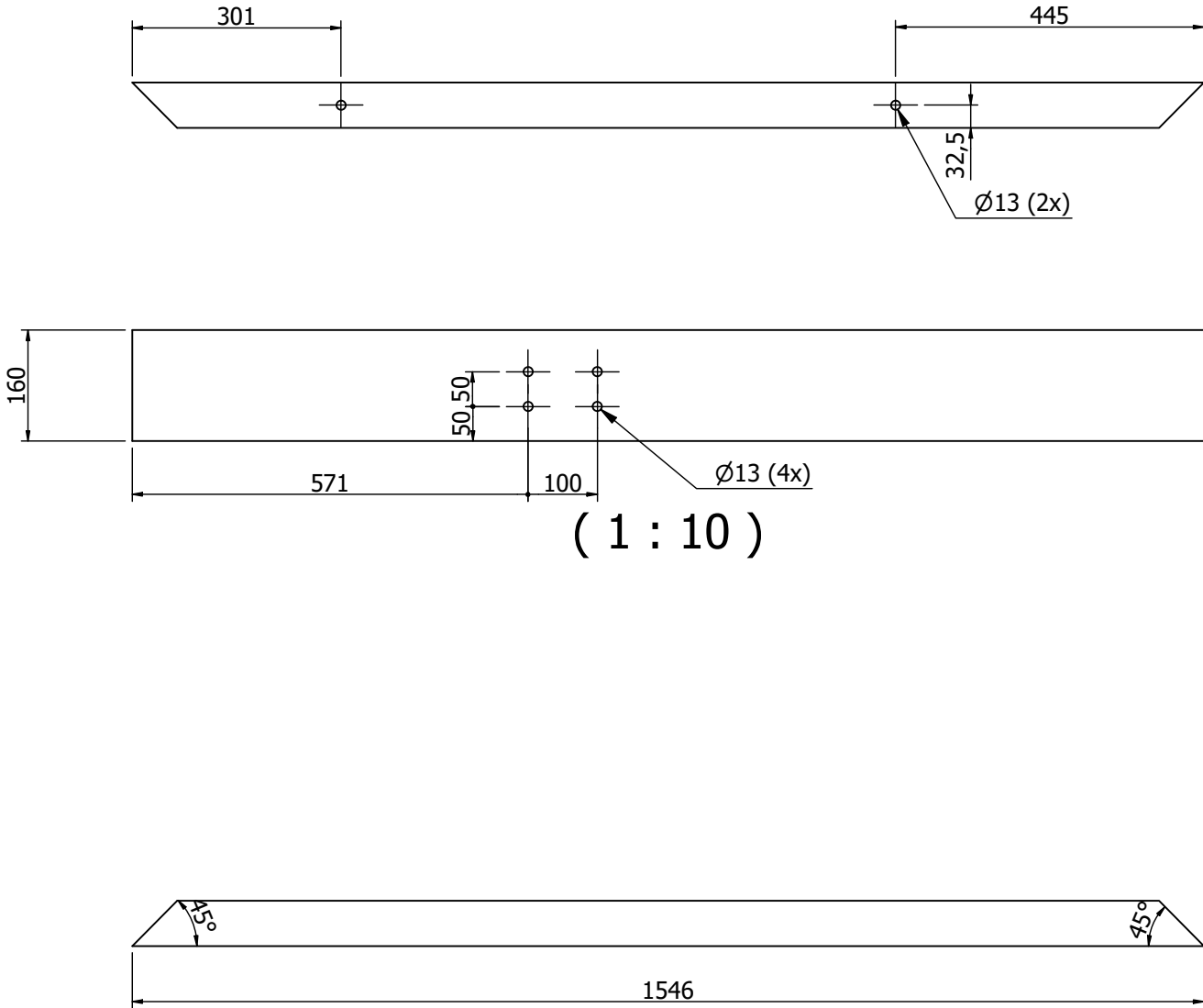
Flatpattern note  
Bend angles is the open angle.  
KFaktor value used = 0,44.  
Inside radius in bends = Thickness.

Welding  
Unless other indicated qualitylevel C, according to SS-EN ISO 5817




Existing law protects All in Container UAB's right of possession to this drawing. The Design or the drawing must not, without permission of the company, be published, copied or reproduced, manufactured or in any other way unauthorized exploited.

Drawing no:  
2586-03-08-05



( 1 : 10 )

Beam UPN		EN10025-S235JRG2		UPN 160 L=1546		28,4
Description		Material		Dimension		NetWeight
Prepared	Date	Approved By	Approved Date	Status	General tolerances acc. to	TotWeight
MatasA	2026-01-30				ISO 2768-mK	28 kg
Checked By	Checked Date	Model Name		<div><div><div>*All in Container* UAB</div><div>Ažiulių g. 35,</div><div>Rumšiškės,</div><div>LT-56335 Kašiadoryų r.</div><div>Tel +370 687 12656</div></div></div>		Language
		2586-03-08-05.ipt				Sheet
Scale	Title  Beam UPN		<div><div><div>*All in Container* UAB</div><div>Ažiulių g. 35,</div><div>Rumšiškės,</div><div>LT-56335 Kašiadoryų r.</div><div>Tel +370 687 12656</div></div></div>			1 / 1
Size						Rev
A3						
Welding						
Unless other indicated quality level C, according to SS-EN ISO 5817						

Welds, if not otherwise noted:



a0,8\*t (min)

t - thinner piece thickness

Execution class

EN 1090 EXC2

Flatpattern note

Bend angles is the open angle.

KFaktor value used = 0,44.

Inside radius in bends = Thickness.

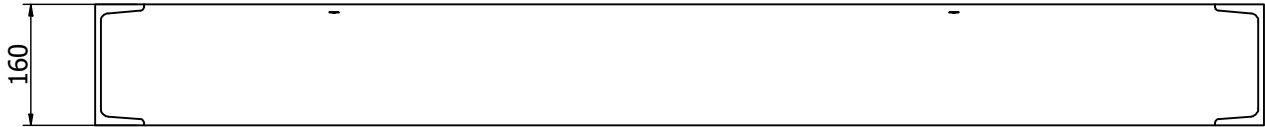
Welding

Unless other indicated quality level C, according to SS-EN ISO 5817

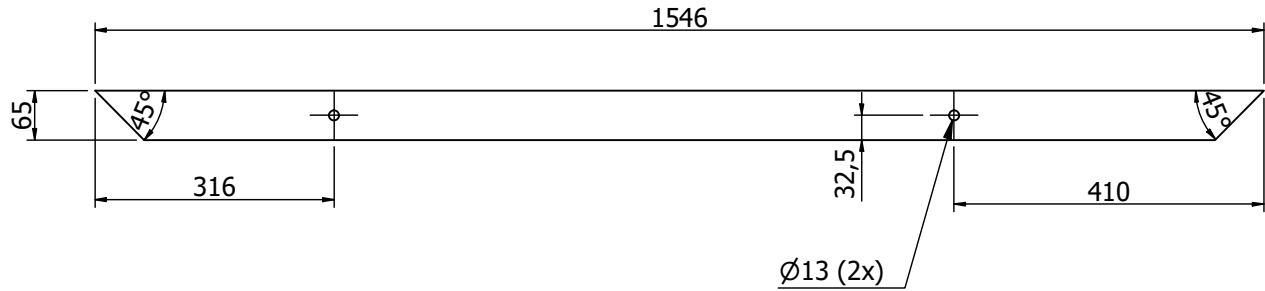


Existing law protects All in Container UAB's right of possession to this drawing. The Design or the drawing must not, without permission of the company, be published, copied or reproduced, manufactured or in any other way unauthorized exploited.

Drawing no:  
2586-03-08-06



( 1 : 10 )




Welds, if not otherwise noted:  
a0,8\*t (min)

t - thinner piece thickness

Excecution class  
EN 1090 EXC2

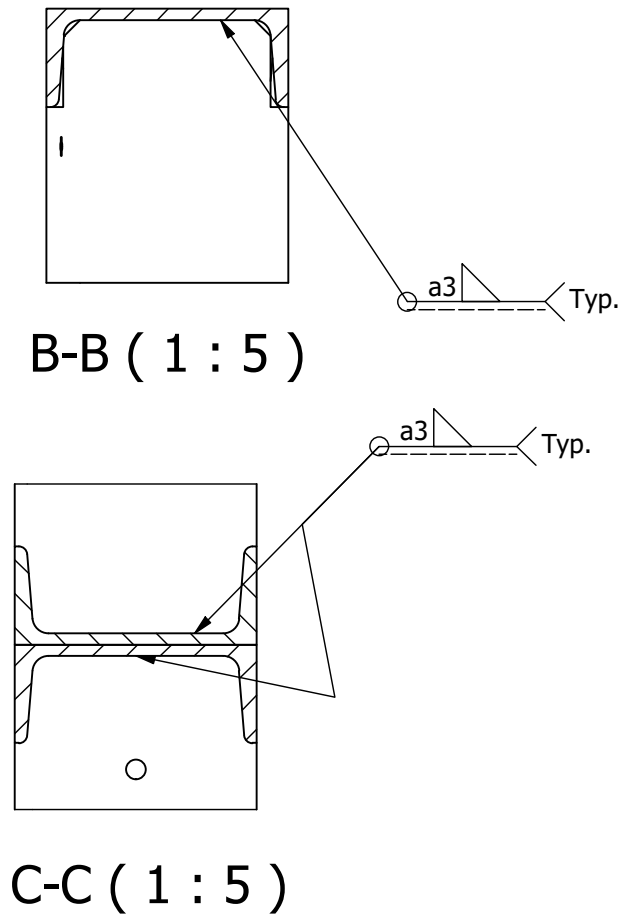
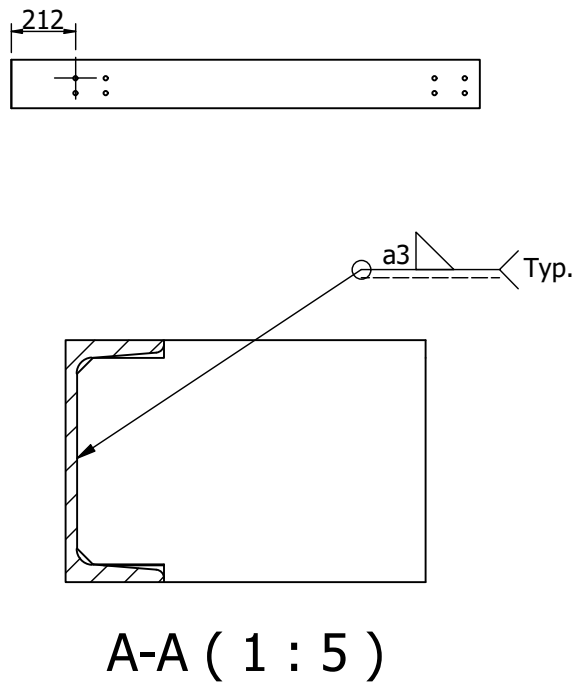
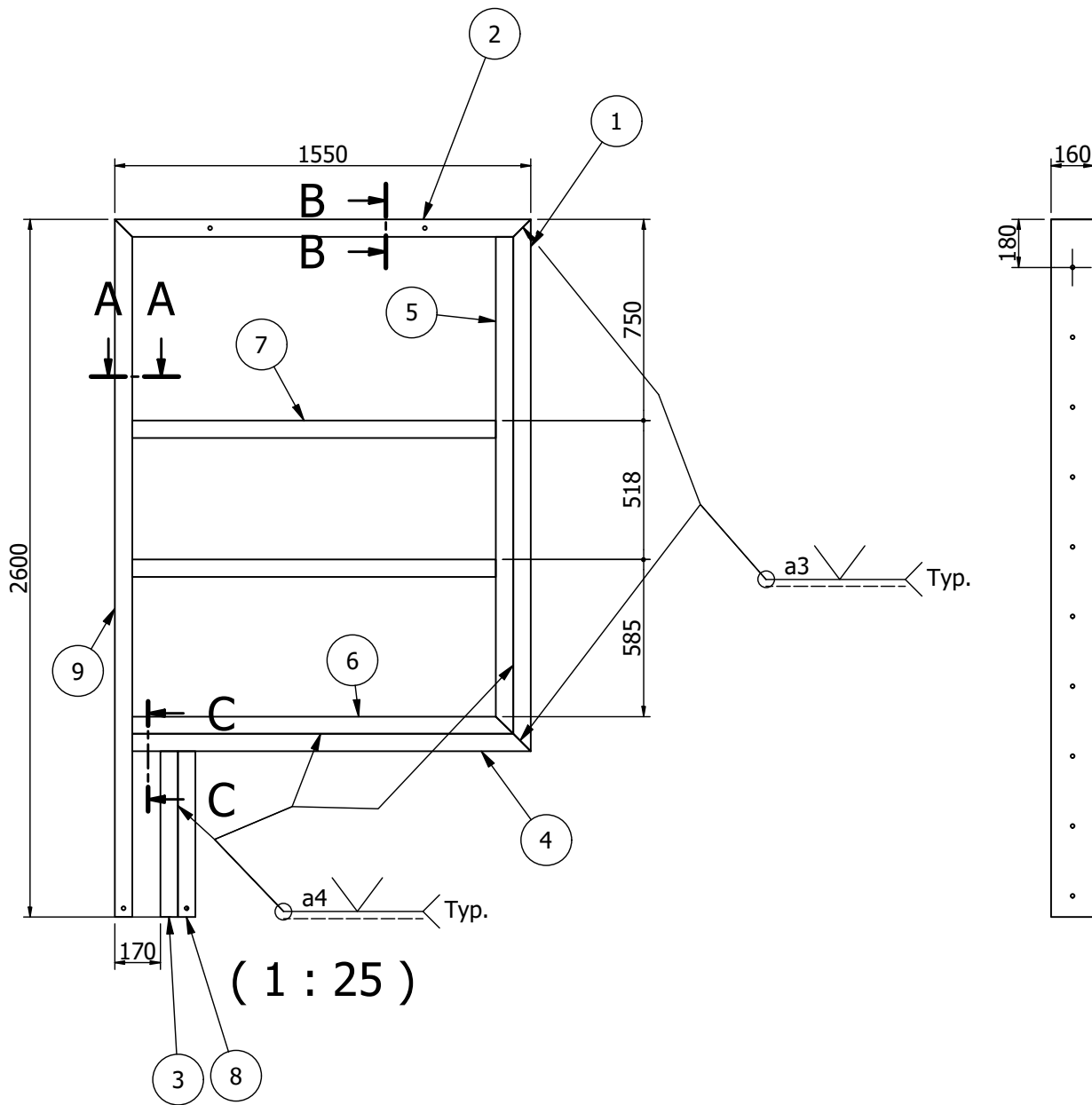
Flatpattern note  
Bend angles is the open angle.  
KFaktor value used = 0,44.  
Inside radius in bends = Thickness.


Welding  
Unless other indicated qualitylevel C,  
according to SS-EN ISO 5817

Beam UPN		EN10025-S235JRG2	UPN 160 L=1546		28,4
Description		Material	Dimension		NetWeight
Prepared	Date	Approved By	Approved Date	Status	General tolerances acc. to ISO 2768-mK
MatasA	2026-01-30				TotWeight 28 kg
Checked By		Checked Date	Model Name	<div><div>*All in Container* UAB Ažiuolių g. 35, Rumšiškės, LT-56335 Kašiadorijų r. Tel +370 687 12656</div></div>	
Scale		Title			Language
Size A3		Beam UPN			Sheet 1 / 1
				Drawing No 2586-03-08-06	Rev

Existing law protects All in Container UAB's right of possession to this drawing. The Design or the drawing must not, without permission of the company, be published, copies or reproduced, manufactured or in any other way unauthorized exploited.

Drawing no:  
2586-03-07-00

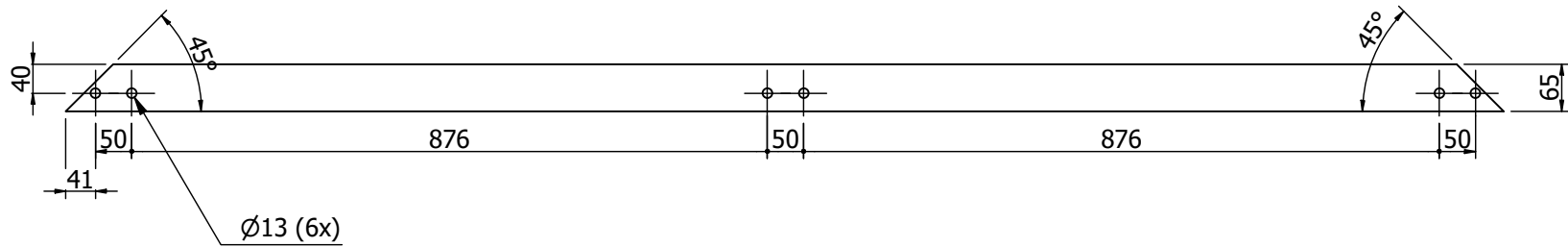


9	1	Beam UPN	2586-03-07-01	48,6			
8	1	Beam UPN	2586-03-04-20	12,1			
7	2	Beam UPN	2586-03-04-18	53,0			
6	1	Beam UPN	2586-03-04-17	26,9			
5	1	Beam UPN	2586-03-04-16	35,0			
4	1	Beam UPN	2586-03-04-14	27,5			
3	1	Beam UPN	2586-03-04-10	12,1			
2	1	Beam UPN	2586-03-04-02	28,4			
1	1	Beam UPN	2586-03-04-01	35,6			
DetNo	Oty	Description	Code or Material&Dimension	Netweight kg			
Prepared		Date	Approved By	Approved Date	Status	General tolerances acc. to	TotWeight
MatasA		2026-01-28				ISO 2768-mK	279 kg
Checked By		Checked Date	Model Name		<div><div><div>AIC</div></div><div>"All in Container" UAB Ažuolų g. 35, Rumšiškiės, LT-56335 Kašiadoryų r. Tel +370 687 12656</div></div>		Language
Scale	Title Segmentas 1			Sheet			
Size A3				1 / 1			
			Drawing No		Rev		
			2586-03-07-00				

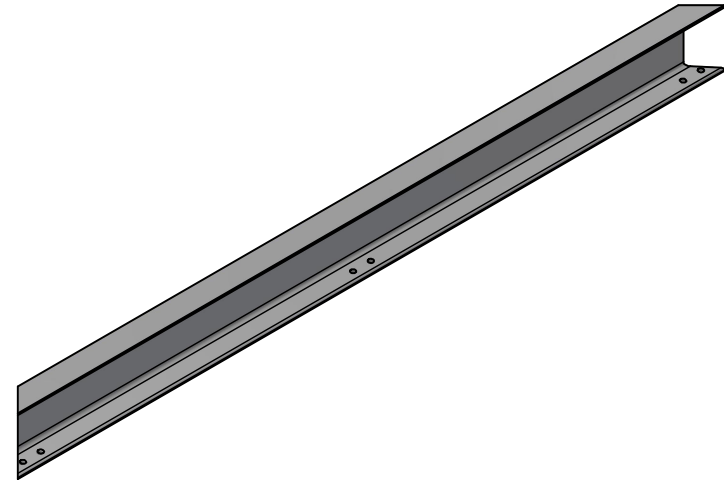
Filename: D:\Inventor 2025\Projects\25086 Toksika\Antra aikstele\2586-03-07-00.dwg

Existing law protects All in Container UAB's right of possession to this drawing. The Design or the drawing must not, without permission of the company, be published, copied or reproduced, manufactured or in any other way unauthorized exploited.

Drawing no:  
2586-03-04-01



( 1 : 10 )



( 1 : 15 )

Beam UPN		EN10025-S235JRG2		UPN 160 L=1983		35,6
Description		Material		Dimension		NetWeight
Prepared	Date	Approved By	Approved Date	Status	General tolerances acc. to	TotWeight
Matasa	2026-01-28				ISO 2768-mK	36 kg
Checked By	Checked Date	Model Name		<div><div><div>AIC</div><div>"All in Container" UAB Ažuolių g. 35, Rumšiškės, LT-56335 Kašiadorijų r. Tel +370 687 12656</div></div></div>		Language
		2586-03-04-01.ipt				Sheet
Scale		Title Beam UPN		<div>Drawing No</div> <div>2586-03-04-01</div>		Rev
Size						
A3						
Welding						
Unless other indicated quality level C, according to SS-EN ISO 5817						

Welds, if not otherwise noted:  
a0,8\*t (min)  
t - thinner piece thickness

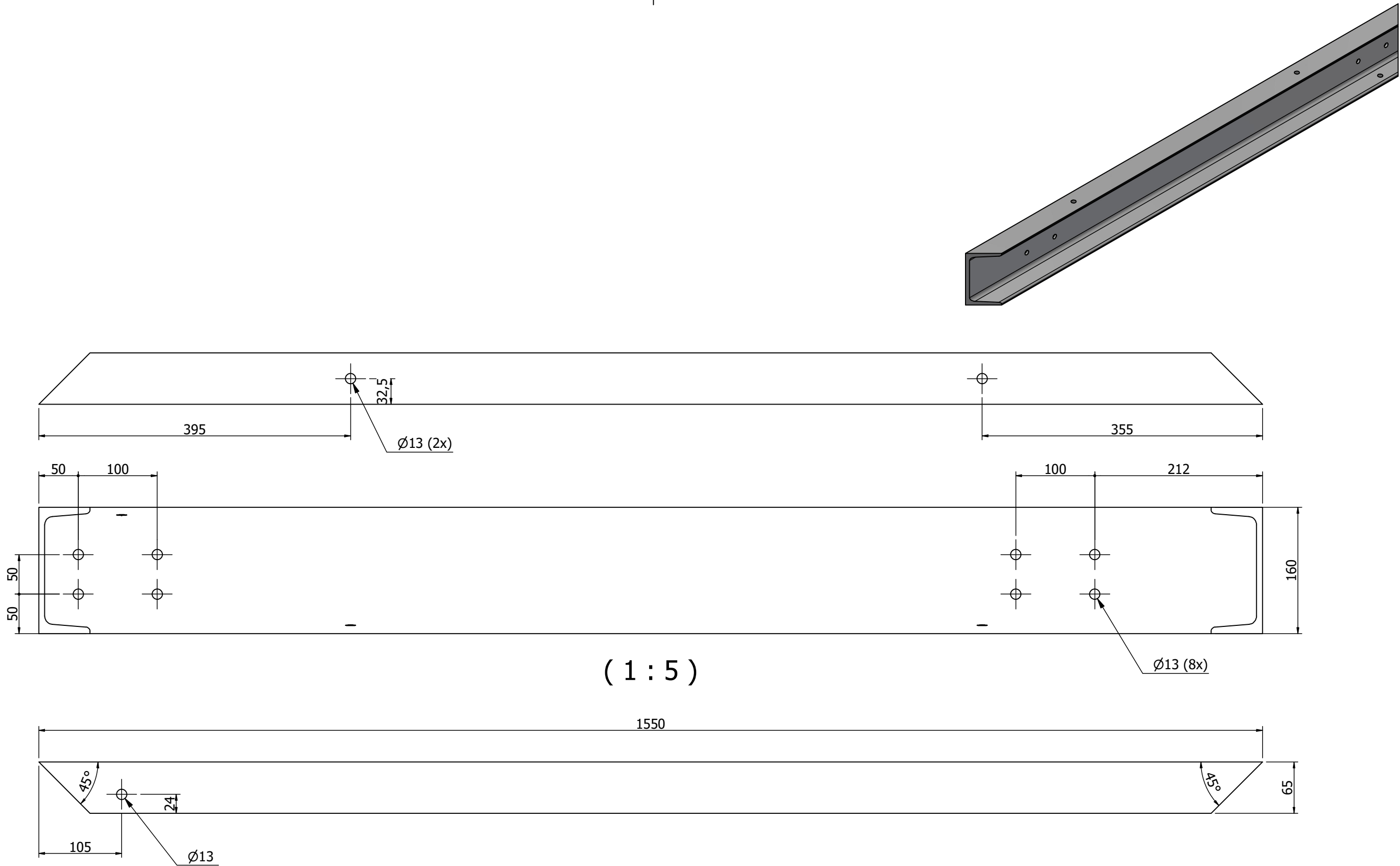
Execution class  
EN 1090 EXC2

Flatpattern note  
Bend angles is the open angle.  
KFaktor value used = 0,44.  
Inside radius in bends = Thickness.



Existing law protects All in Container UAB's right of possession to this drawing. The Design or the drawing must not, without permission of the company, be published, copied or reproduced, manufactured or in any other way unauthorized exploited.

Drawing no:  
2586-03-04-02



Beam UPN		EN10025-S235JRG2		UPN 160 L=1550		28,4
Description		Material		Dimension		NetWeight
Prepared	Date	Approved By	Approved Date	Status	General tolerances acc. to	TotWeight
MatasA	2026-01-28				ISO 2768-mK	28 kg
Checked By	Checked Date	Model Name		<div><div><div>AIC</div><div>"All in Container" UAB Ažuolių g. 35, Rumšiškės, LT-56335 Kašiadorių r. Tel +370 687 12656</div></div></div>		Language
		2586-03-04-02.ipt				Sheet
Scale		Title  Beam UPN		Drawing No  2586-03-04-02		Rev
Size						
A3						
<div><div><div></div><div></div></div><div></div></div>						
Welding						
Unless other indicated qualitylevel C, according to SS-EN ISO 5817						

Welds, if not otherwise noted:  
a0,8\*t (min)

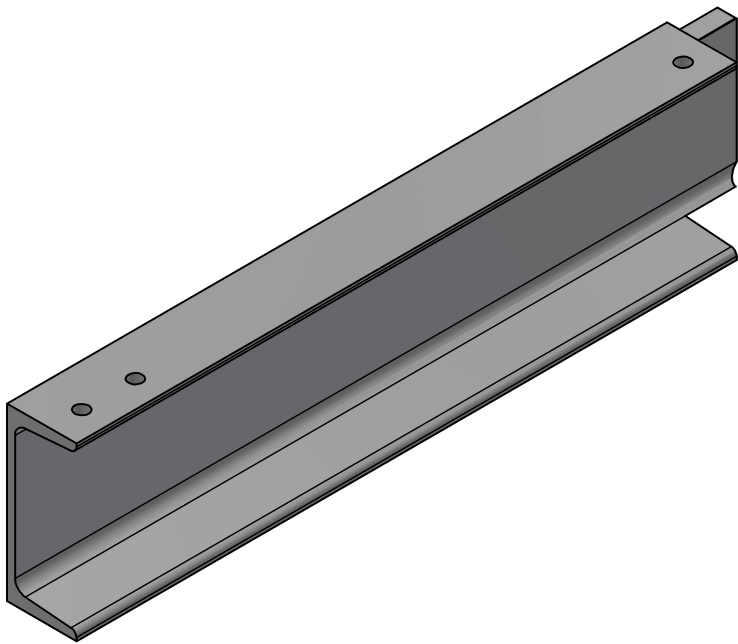
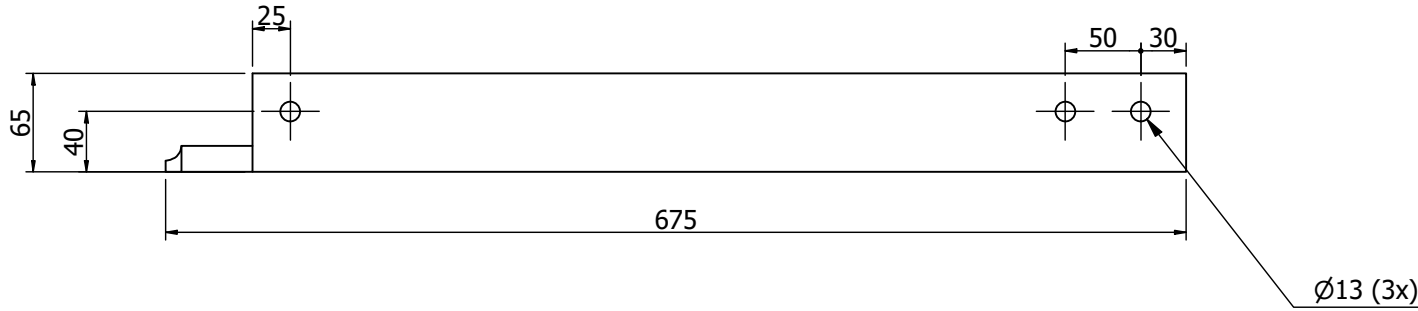
t - thinner piece thickness  
Execution class  
EN 1090 EXC2

Flatpattern note  
Bend angles is the open angle.  
KFaktor value used = 0,44.  
Inside radius in bends = Thickness.

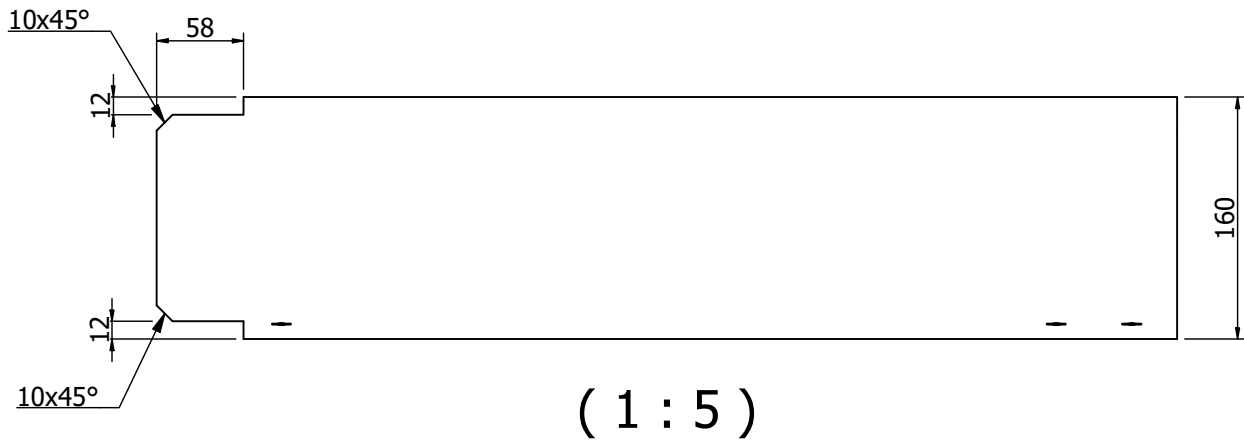
Welding  
Unless other indicated qualitylevel C, according to SS-EN ISO 5817

Existing law protects All in Container UAB's right of possession to this drawing. The Design or the drawing must not, without permission of the company, be published, copied or reproduced, manufactured or in any other way unauthorized exploited.

Drawing no:  
2586-03-04-10



( 1 : 5 )



Beam UPN		EN10025-S235JRG2	UPN 160 L=675		12,1
Description		Material	Dimension		NetWeight
Prepared	Date	Approved By	Approved Date	Status	General tolerances acc. to ISO 2768-mK
MatasA	2026-01-28				TotWeight 12 kg
Checked By	Checked Date	Model Name		Language	
		2586-03-04-10.ipt			
Scale		Title		Sheet	
Size A3		Beam UPN		1 / 1	
Welding		Drawing No		Rev	
Unless other indicated qualitylevel C, according to SS-EN ISO 5817		2586-03-04-10			

Welds, if not otherwise noted:  
a0,8\*t (min)

t - thinner piece thickness

Exceution class

EN 1090 EXC2

Flatpattern note

Bend angles is the open angle.

KFaktor value used = 0,44.

Inside radius in bends = Thickness.

Welding

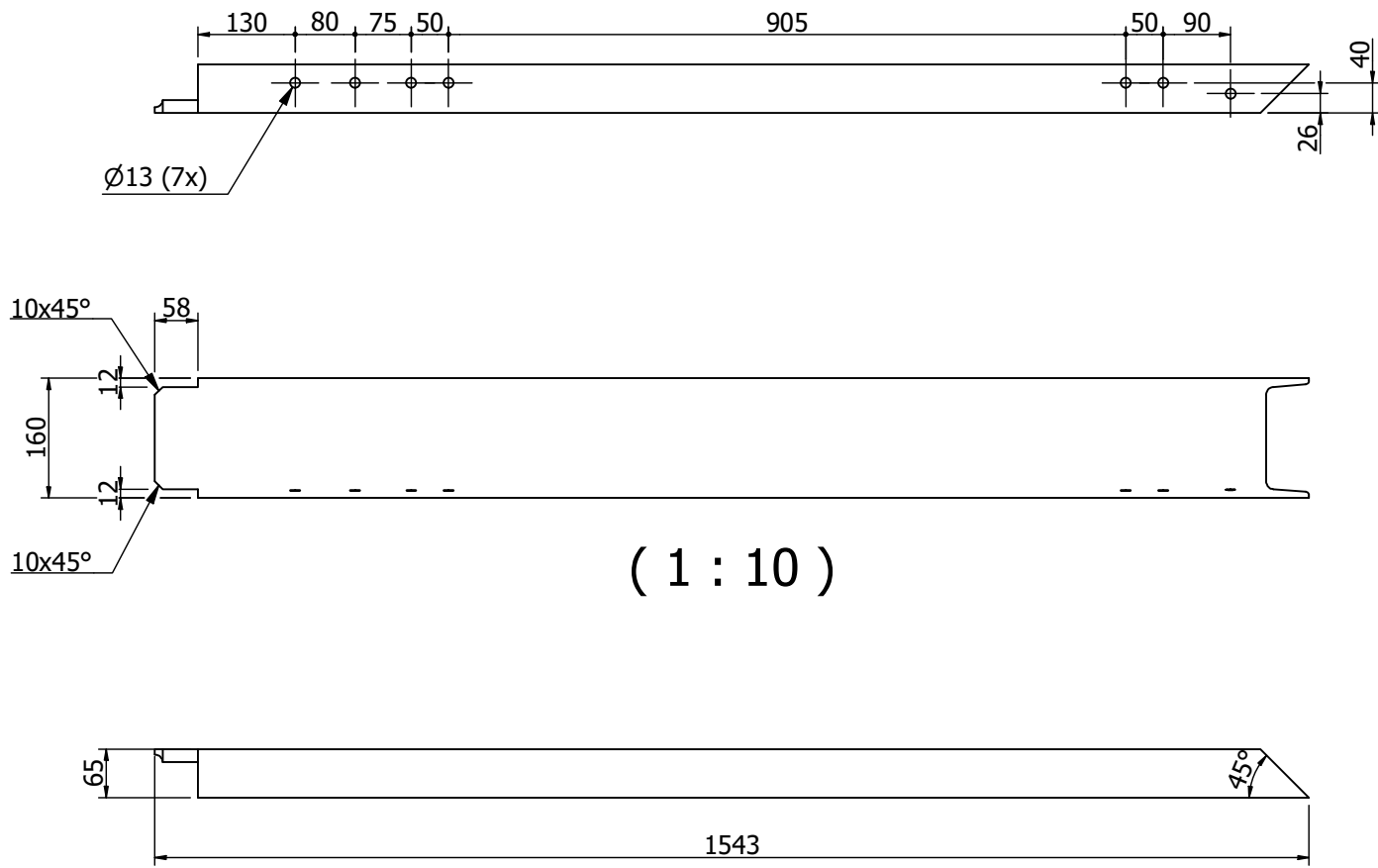
Unless other indicated qualitylevel C, according to SS-EN ISO 5817



"All in Container" UAB  
Ažiuolių g. 35,  
Rumšiškiškės,  
LT-56335 Kaščiadorių r.  
Tel +370 687 12656

Existing law protects All in Container UAB's right of possession to this drawing. The Design or the drawing must not, without permission of the company, be published, copied or reproduced, manufactured or in any other way unauthorized exploited.

Drawing no:  
2586-03-04-14

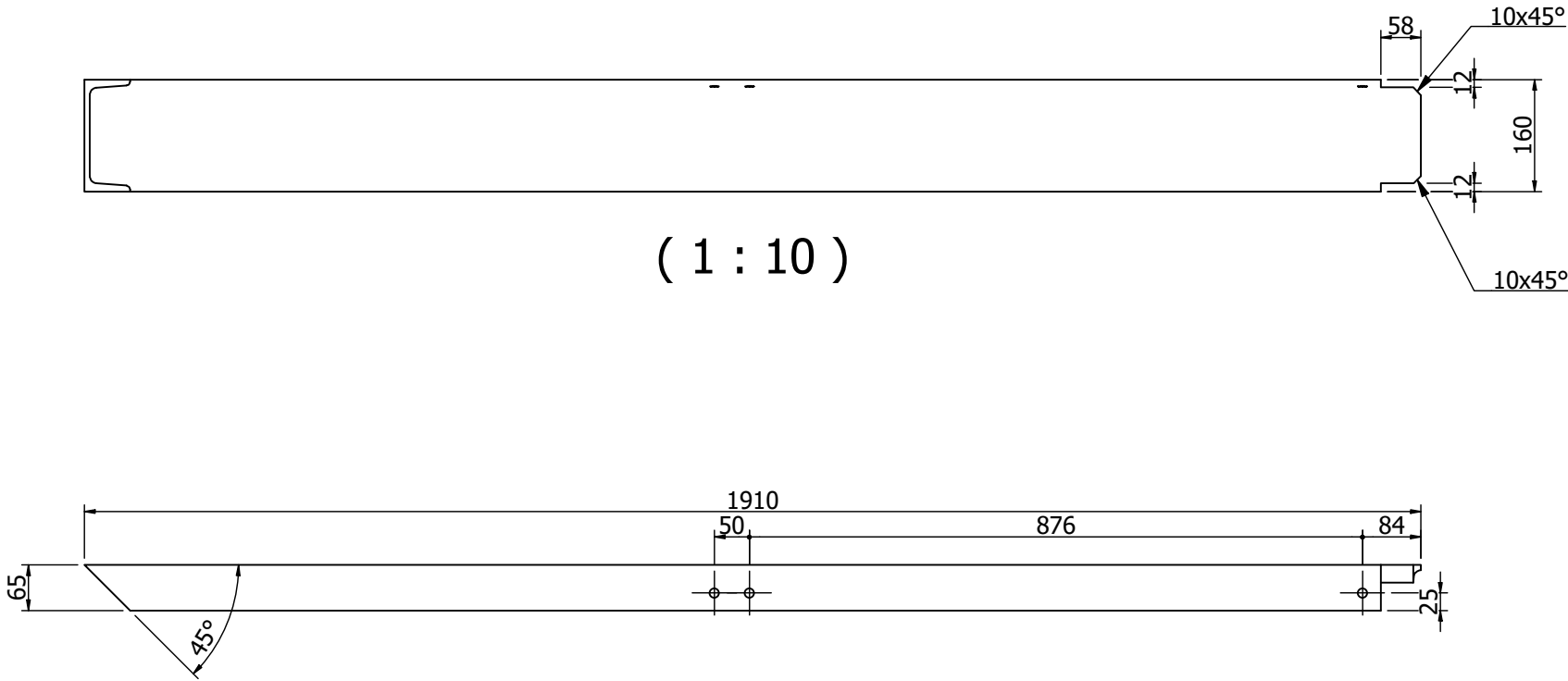


( 1 : 10 )


Beam UPN		EN10025-S235JRG2		UPN 160 L=1543		27,5
Description		Material		Dimension		NetWeight
Prepared	Date	Approved By	Approved Date	Status	General tolerances acc. to	TotWeight
MatasA	2026-01-28				ISO 2768-mK	28 kg
Checked By	Checked Date	Model Name		<div><div>*All in Container* UAB Ažuolių g. 35, Rumšiškiškės, LT-56335 Kaščiadorių r. Tel +370 687 12656</div></div>		Language
2586-03-04-14.ipt						Sheet
						1 / 1
Scale		Title Beam UPN		Drawing No		Rev
Size A3				2586-03-04-14		
						
<p>Welds, if not otherwise noted:  a0,8*t (min) t - thinner piece thickness</p> <p><u>Execution class</u> EN 1090 EXC2</p> <p><u>Flatpattern note</u> Bend angles is the open angle. KFactor value used = 0,44. Inside radius in bends = Thickness.</p> <p><u>Welding</u> Unless other indicated quality level C, according to SS-EN ISO 5817</p>						

Existing law protects All in Container UAB's right of possession to this drawing. The Design or the drawing must not, without permission of the company, be published, copied or reproduced, manufactured or in any other way unauthorized exploited.

Drawing no:  
2586-03-04-16



Beam UPN		EN10025-S235JRG2		UPN 160 L=1910		35,0
Description		Material		Dimension		NetWeight
Prepared	Date	Approved By	Approved Date	Status	General tolerances acc. to	TotWeight
MatasA	2026-01-28				ISO 2768-mK	35 kg
Checked By	Checked Date	Model Name		<div><div>"All in Container" UAB Ažuolių g. 35, Rumšiškės, LT-56335 Kašiadorių r. Tel +370 687 12656</div></div>		Language
Title		2586-03-04-16.ipt				Sheet
Scale	Beam UPN					1 / 1
Size						Rev
A3	<div></div>					
Welding		2586-03-04-16				
Unless other indicated quality level C, according to SS-EN ISO 5817						

Welds, if not otherwise noted:  
a0,8\*t (min) 

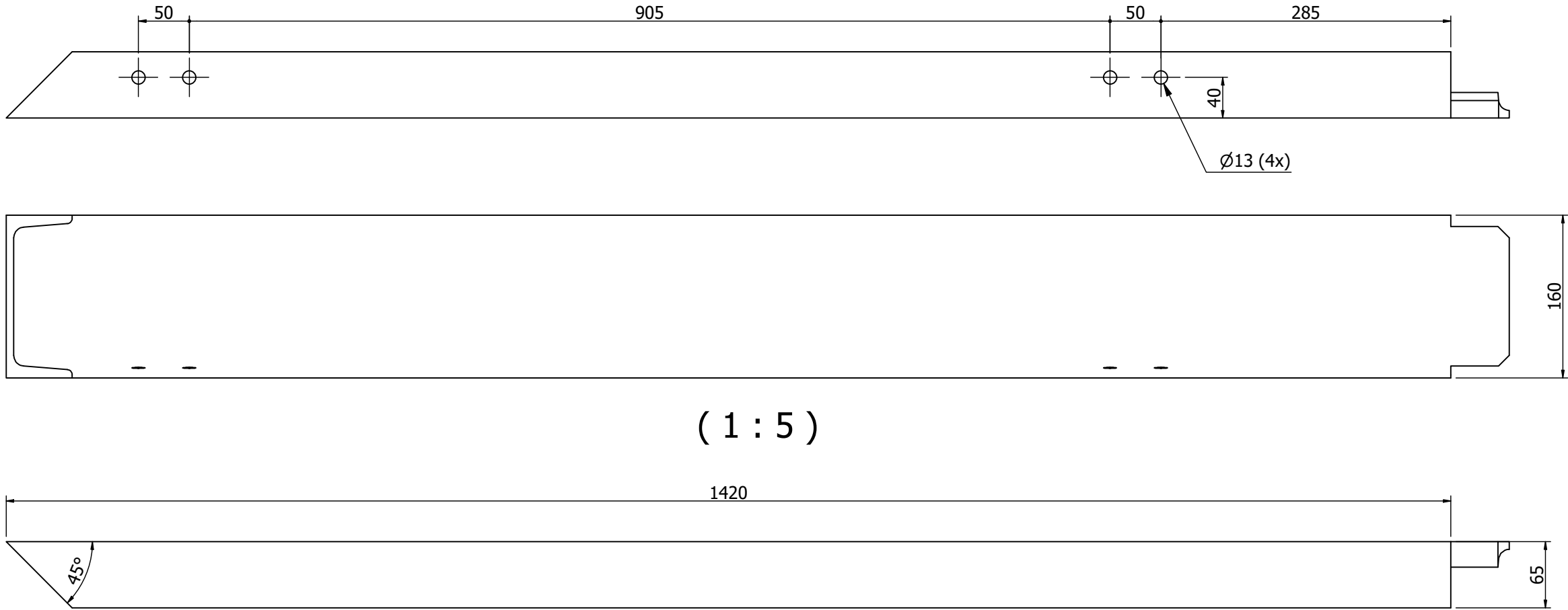
t - thinner piece thickness  
Execution class  
EN 1090 EXC2


Flatpattern note  
Bend angles is the open angle.  
KFaktor value used = 0,44.  
Inside radius in bends = Thickness.

Welding  
Unless other indicated qualitylevel C, according to SS-EN ISO 5817

Existing law protects All in Container UAB's right of possession to this drawing. The Design or the drawing must not, without permission of the company, be published, copied or reproduced, manufactured or in any other way unauthorized exploited.

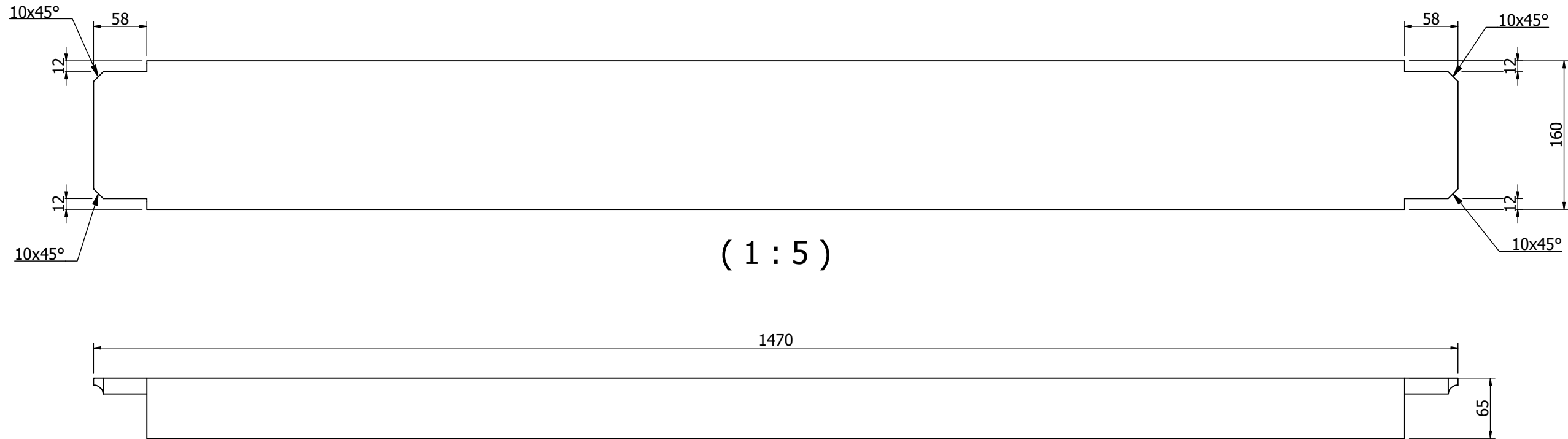
Drawing no:  
2586-03-04-17



		Beam UPN		EN10025-S235JRG2		UPN 160 L=1478		26,9			
<div>Welds, if not otherwise noted:</div> <div></div> <div>t - thinner piece thickness</div>		Description		Material		Dimension		NetWeight			
		Prepared MatasA		Date 2026-01-28		Approved By Approved Date		Status General tolerances acc. to ISO 2768-mK		TotWeight 27 kg	
		Checked By		Checked Date		Model Name 2586-03-04-17.ipt		<div></div> <div>"All in Container" UAB Ažuolių g. 35, Rumšiškiškės, LT-56335 Kašiadorių r. Tel +370 687 12656</div>		Language	
Execution class EN 1090 EXC2		Beam UPN		Drawing No 2586-03-04-17		Sheet 1 / 1					
Flatpattern note Bend angles is the open angle. KFaktor value used = 0,44. Inside radius in bends = Thickness.						Rev					
Welding Unless other indicated quality level C, according to SS-EN ISO 5817											

Existing law protects All in Container UAB's right of possession to this drawing. The Design or the drawing must not, without permission of the company, be published, copied or reproduced, manufactured or in any other way unauthorized exploited.

Drawing no:  
2586-03-04-18



Beam UPN		EN10025-S235JRG2		UPN 160 L=1470		26,5
Description		Material		Dimension		NetWeight
Prepared	Date	Approved By	Approved Date	Status	General tolerances acc. to	TotWeight
MatasA	2026-01-28				ISO 2768-mK	26 kg
Checked By	Checked Date	Model Name		<div><div><div>AIC</div><div><div>*All in Container* UAB</div><div>Ažuolių g. 35,</div><div>Rumšiškiės,</div><div>LT-56335 Kašiadorių r.</div><div>Tel +370 687 12656</div></div></div></div>		Language
		2586-03-04-18.ipt				Sheet
Scale		Title		Drawing No		1 / 1
Size						
A3						
Welding		Beam UPN		2586-03-04-18		Rev
Unless other indicated quality level C, according to SS-EN ISO 5817						

Welds, if not otherwise noted:

a0,8\*t (min)

t - thinner piece thickness

Execution class  
EN 1090 EXC2

Flat pattern note  
Bend angles is the open angle.  
KFactor value used = 0,44.  
Inside radius in bends = Thickness.

Welds, if not otherwise noted:  
a0,8\*t (min)

t - thinner piece thickness

Exceution class  
EN 1090 EXC2

Flatpattern note  
Bend angles is the open angle.  
KFaktor value used = 0,44.  
Inside radius in bends = Thickness.

Welding  
Unless other indicated qualitylevel C, according to SS-EN ISO 5817

Scale

Size  
A3



Title

Beam UPN



\*All in Container\* UAB  
Ažuolų g. 35,  
Rumšiškiės,  
LT-56335 Kašiadorij r.  
Tel +370 687 12656

Drawing No  
2586-03-04-18

Rev

Sheet  
1 / 1

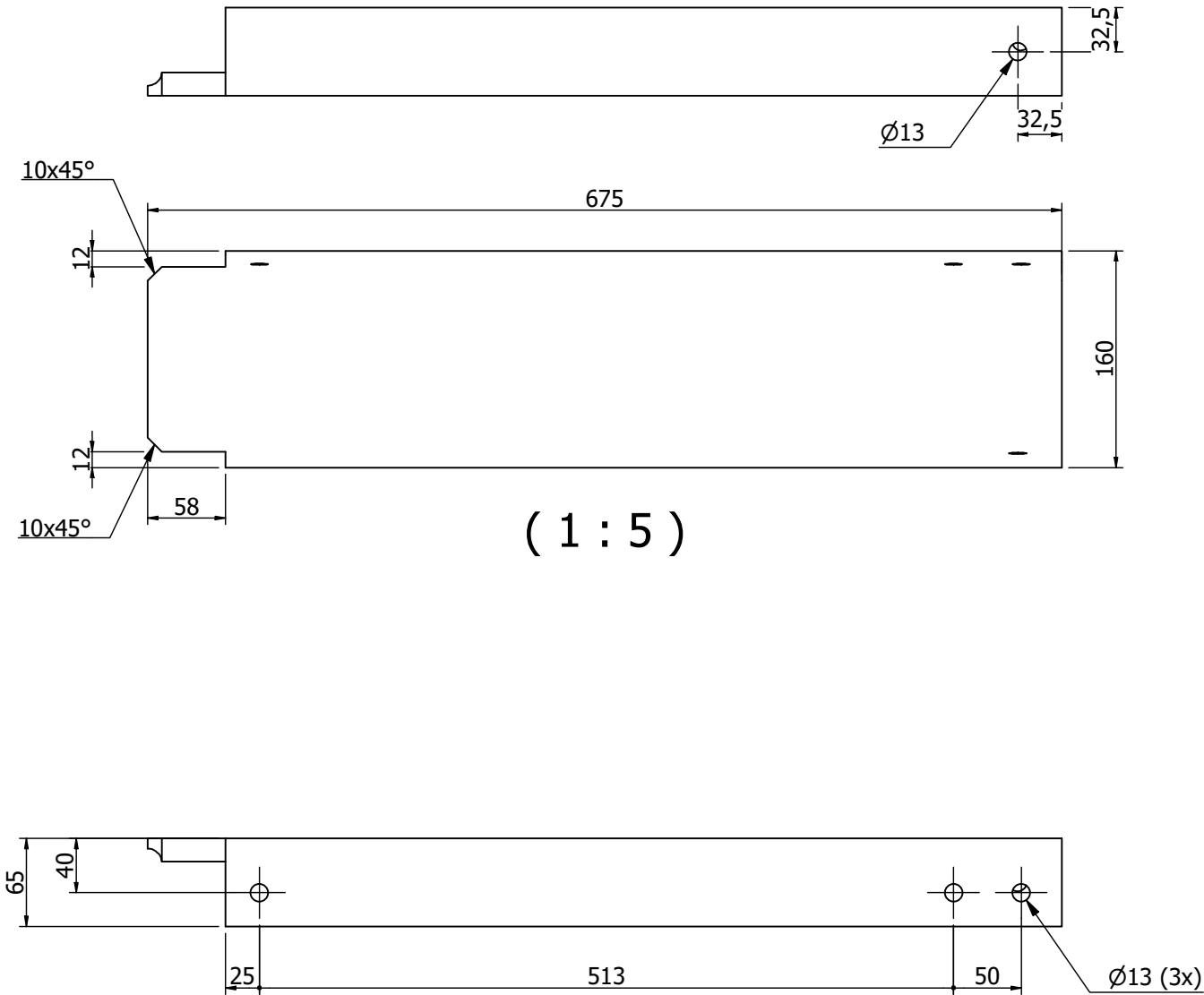
Language

TotWeight  
26 kg

NetWeight

Existing law protects All in Container UAB's right of possession to this drawing. The Design or the drawing must not, without permission of the company, be published, copied or reproduced, manufactured or in any other way unauthorized exploited.

Drawing no:  
2586-03-04-20



Beam UPN		EN10025-S235JRG2		UPN 160 L=675		12,1
Description		Material		Dimension		NetWeight
Prepared	Date	Approved By	Approved Date	Status	General tolerances acc. to	TotWeight
MatasA	2026-01-30				ISO 2768-mK	12 kg
Checked By	Checked Date	Model Name		<div><div><div>AIC</div><div>"All in Container" UAB Ažiulių g. 35, Rumšiškės, LT-56335 Kaščiadorių r. Tel +370 687 12656</div></div></div>		Language
		2586-03-04-20.ipt				Sheet
Scale	Title  Beam UPN		<div><div></div><div>Drawing No</div><div>2586-03-04-20</div></div>			1 / 1
Size						
A3					Rev	
<div><div><div>Welding</div><div>Unless other indicated quality level C, according to SS-EN ISO 5817</div></div></div>						

Welds, if not otherwise noted:  
a0,8\*t (min)  
t - thinner piece thickness

Execution class

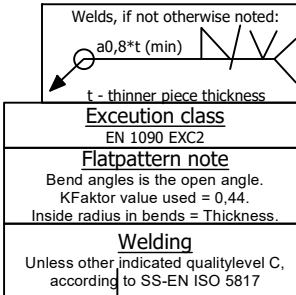
EN 1090 EXC2

Flatpattern note

Bend angles is the open angle.  
KFaktor value used = 0,44.  
Inside radius in bends = Thickness.

Filename: D:\Inventor 2025\Projects\25086 Toksika\Antra aiksteli\2586-03-04-20.dwg

Drawing no:  
2586-03-07-01

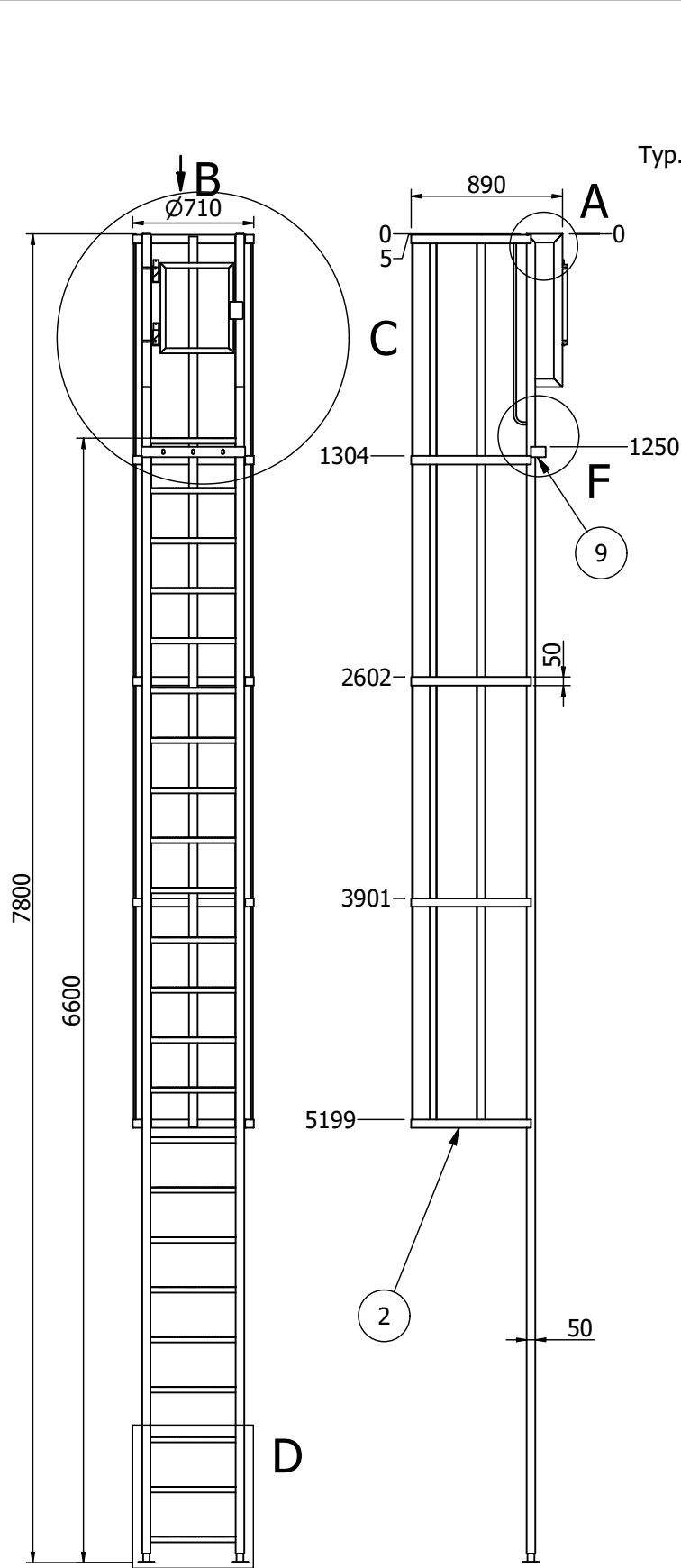


Filename: D:\Inventor 2025\Projects\25086 Toksika\Antra aikstele\2586-03-07-01.dwg

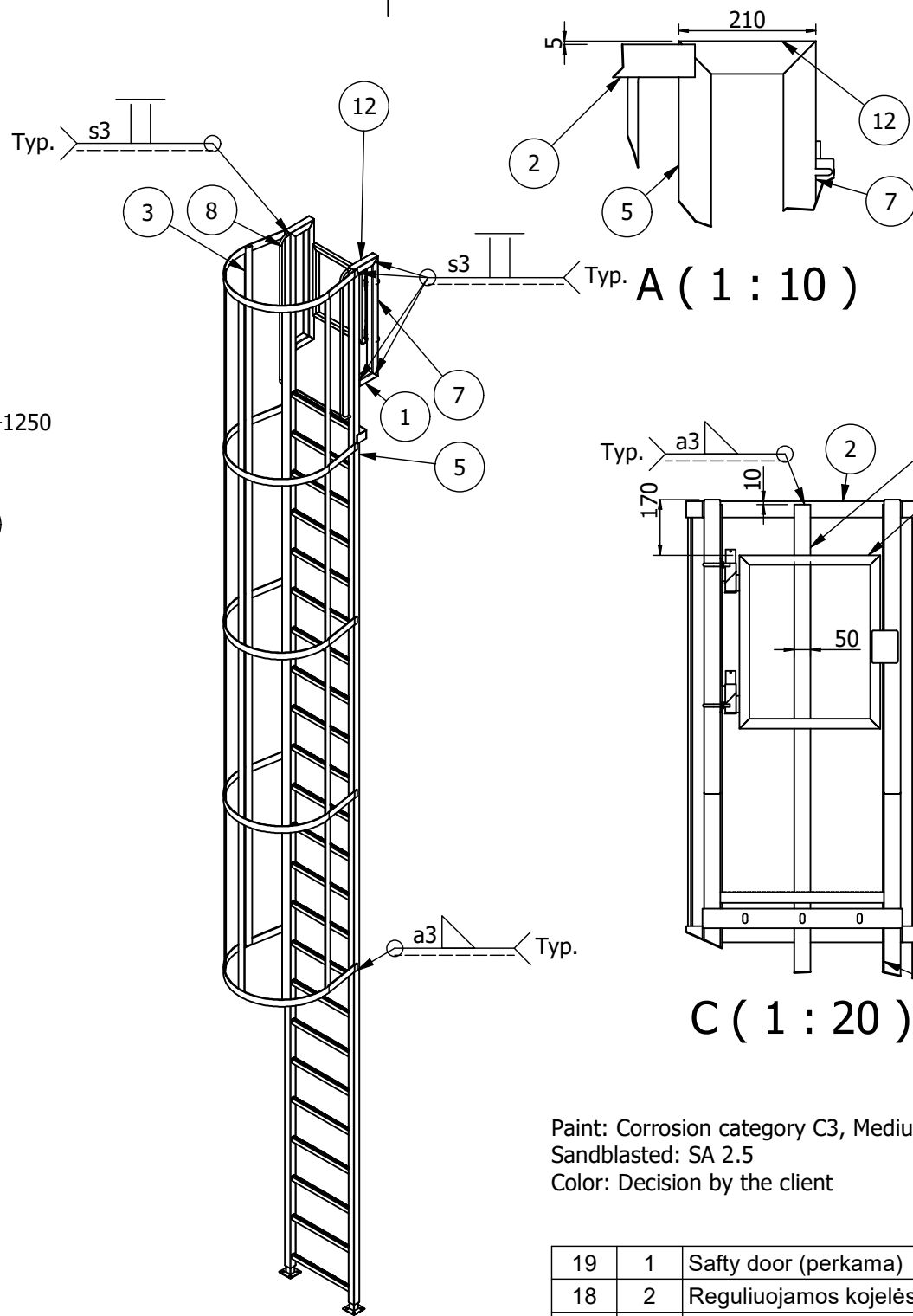


Existing law protects All in Container UAB's right of possession to this drawing. The Design or the drawing must not, without permission of the company, be published, copied or reproduced, manufactured or in any other way unauthorized exploited.

Drawing no:  
100-06-02-00

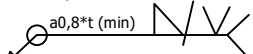





( 1 : 40 )



Paint: Corrosion category C3, Medium durability  
Sandblasted: SA 2.5  
Color: Decision by the client

19	1	Safty door (perkama)	20024-800100	5,1
18	2	Reguliuojamos kojelės	2586-22-09-00	3,9
12	2	Rectangular Tube	2586-06-02-16	1,4
9	1	Plate	2586-06-02-14	1,8
8	2	Roundbar	2586-22-21-13	3,8
7	2	Rectangular Tube	2586-06-02-11	7,3
5	2	Rectangular Tube	2586-06-02-09	66,5
4	23	Ladder rung profile	2586-06-02-08	14,5
3	5	Plate	2586-06-02-04	51,3
2	5	Plate	2586-06-02-03	17,8
1	2	Rectangular Tube	2586-06-02-17	1,2

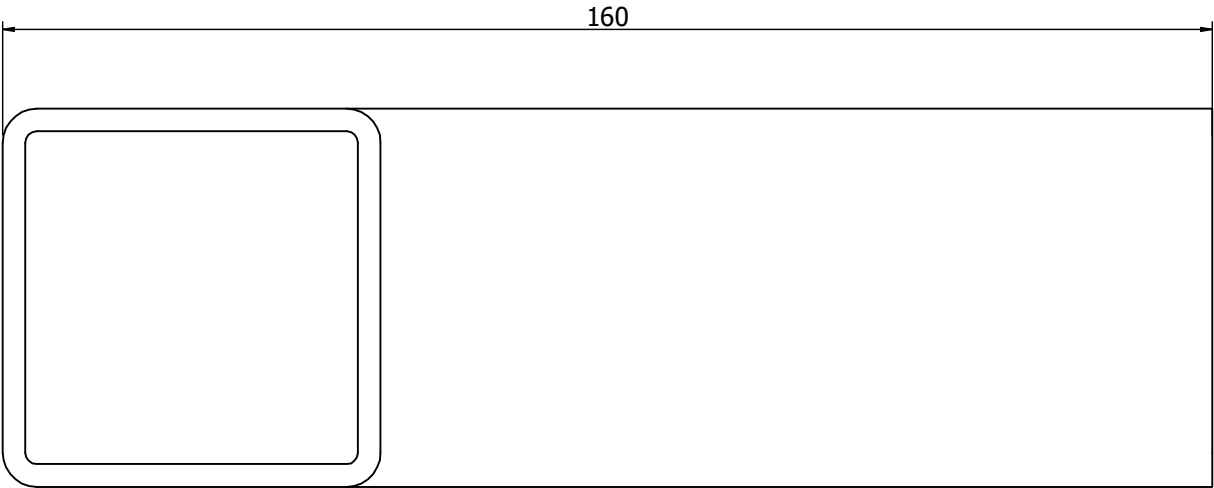
<div>Welds, if not otherwise noted:  a0,8*t (min)</div>		DetNo		Oty	Description		Code or Material&Dimension			Netweight kg		
Prepared		Date		Approved By		Approved Date		Status		General tolerances acc. to		TotWeight
Milusauskas		2025-06-02								ISO 2768-mK		174 kg
Checked By		Checked Date		Model Name		<div><div>"All in Container" UAB Ažuolių g. 35, Rumšiškės, LT-56335 Kašiadorių r. Tel +370 687 12656</div></div>						Language
Scale		Title		Steps								Sheet
Size												1 / 1
Flatpattern note Bend angles is the open angle. KFaktor value used = 0,44. Inside radius in bends = Thickness.		A3						Drawing No		Rev		
Welding Unless other indicated qualitylevel C, according to SS-EN ISO 5817								2586-06-02-00				

Welds, if not otherwise noted: a0,8*t (min) t - thinner piece thickness	
Excecution class EN 1090 EXC2	
Flatpattern note Bend angles is the open angle. KFaktor value used = 0,44. Inside radius in bends = Thickness.	
Welding Unless other indicated qualitylevel C, according to SS-EN ISO 5817	

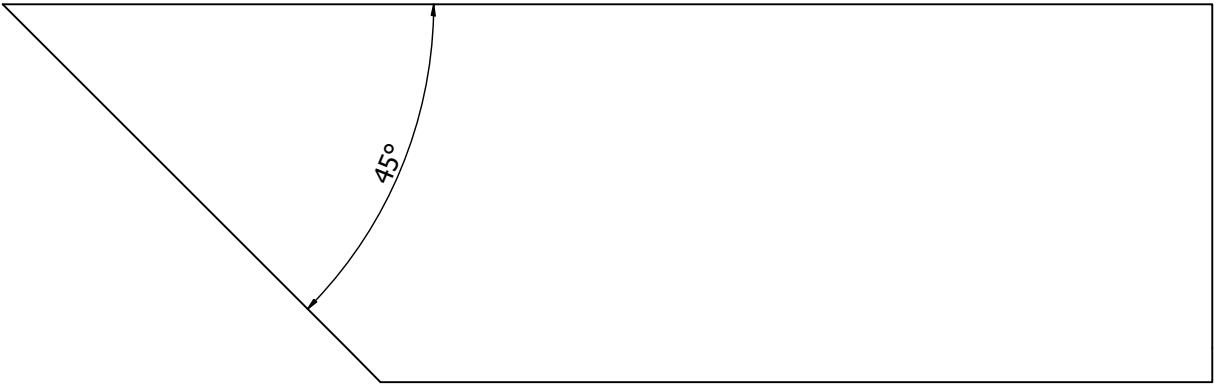
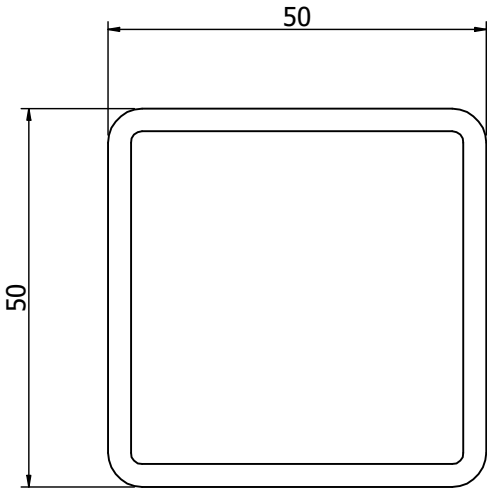
Filename: D:\Inventor 2025\Projects\25086 Toksika\Antra aiksteli\100-06-02-00.dwg

Existing law protects All in Container UAB's right of possession to this drawing. The Design or the drawing must not, without permission of the company, be published, copied or reproduced, manufactured or in any other way unauthorized exploited.

Drawing no:  
100-06-02-17



( 1 : 1 )



Rectangular Tube		EN10210-S355J2H VKR		50x50x3 L=160		0,6
Description		Material		Dimension		NetWeight
Prepared	Date	Approved By	Approved Date	Status	General tolerances acc. to	TotWeight
Arturas	2025-12-12				ISO 2768-mK	1 kg
Checked By	Checked Date	Model Name		<div><div><div>AIC</div><div>*All in Container* UAB Ažiulių g. 35, Rumšiškės, LT-56335 Kašiadoryų r. Tel +370 687 12656</div></div></div>		Language
		100-06-02-17.ipt				Sheet
Scale	Title		Drawing No		2586-06-02-17	
Size						
A3						
Welding		Rectangular Tube		Rev		
Unless other indicated qualitylevel C, according to SS-EN ISO 5817						
Welds, if not otherwise noted:  a0,8*t (min) t - thinner piece thickness						
Excecution class EN 1090 EXC2						
Flatpattern note Bend angles is the open angle. KFaktor value used = 0,44. Inside radius in bends = Thickness.						

Existing law protects All in Container UAB's right of possession to this drawing. The Design or the drawing must not, without permission of the company, be published, copied or reproduced, manufactured or in any other way unauthorized exploited.

Drawing no:  
100-06-02-03

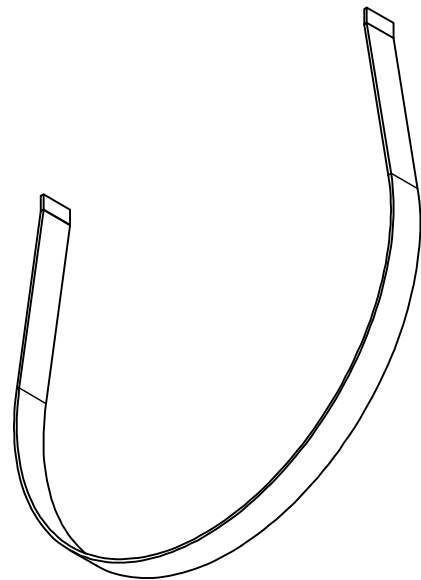
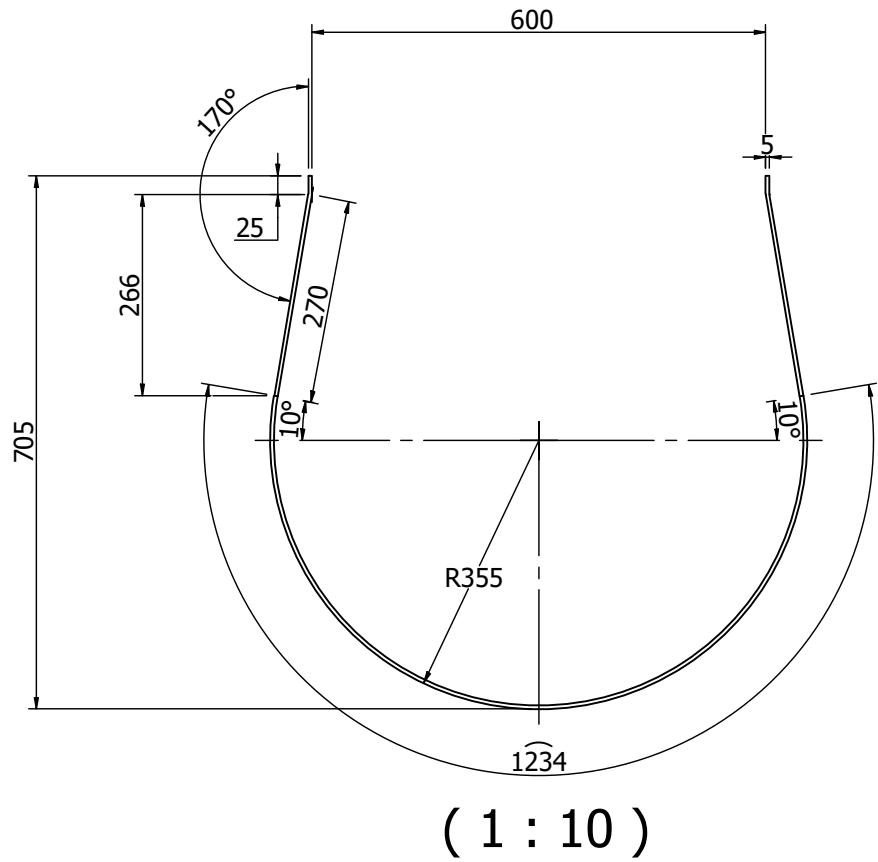
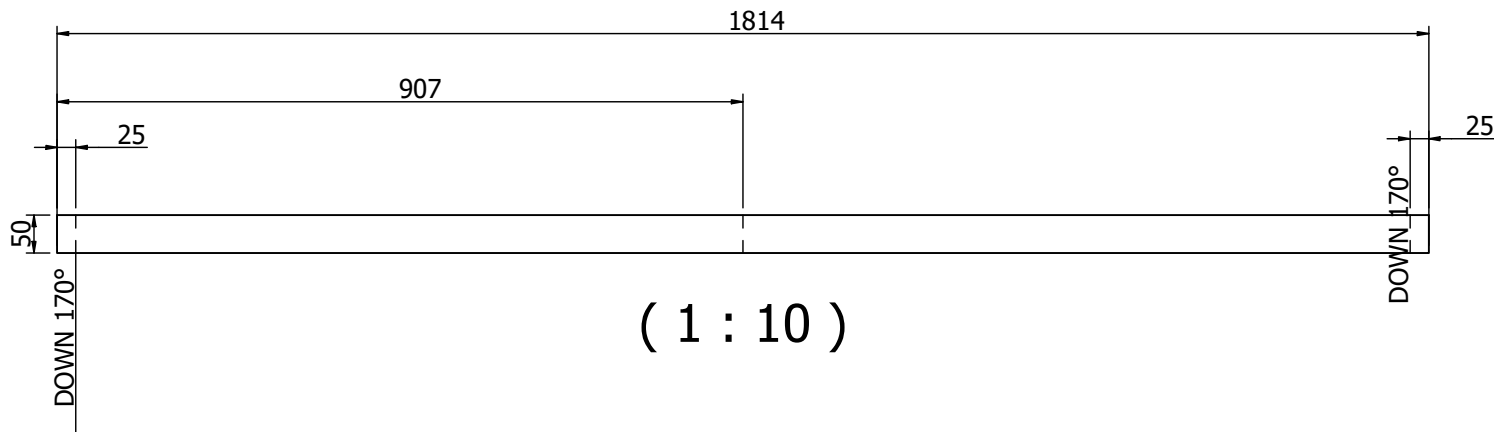



Plate		EN10025-S235JRG2		T=5		3,6
Description		Material		Dimension		NetWeight
Prepared	Date	Approved By	Approved Date	Status	General tolerances acc. to	TotWeight
Milusauskas	2022-04-21				ISO 2768-mK	4 kg
Checked By	Checked Date	Model Name		<div><div>*All in Container* UAB Ažuolų g. 35, Rumšiškiės, LT-56335 Kalliadorių r. Tel +370 687 12656</div></div>		Language
Scale		Title  Plate				Sheet
Size	A3			1 / 1		
		Drawing No		Rev		
		2586-06-02-03				

Welds, if not otherwise noted:  
a0,8\*t (min) 

t - thinner piece thickness

Execution class  
EN 1090 EXC2

Flatpattern note  
Bend angles is the open angle.  
KFaktor value used = 0,44.  
Inside radius in bends = Thickness.

Welding  
Unless other indicated qualitylevel C,  
according to SS-EN ISO 5817

Existing law protects All in Container UAB's right of possession to this drawing. The Design or the drawing must not, without permission of the company, be published, copied or reproduced, manufactured or in any other way unauthorized exploited.

Drawing no:  
100-06-02-04

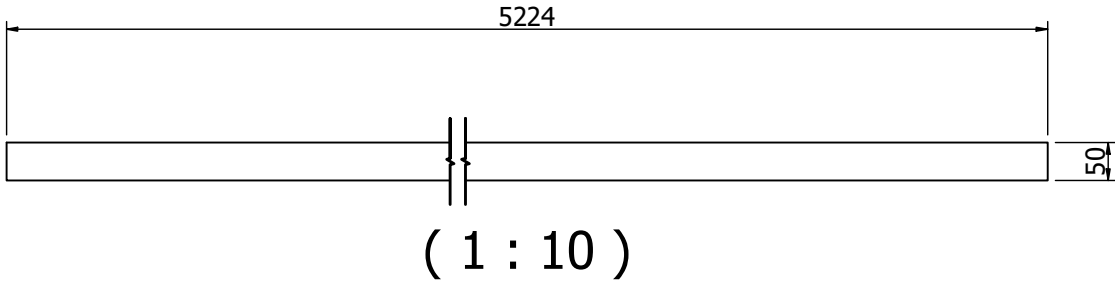
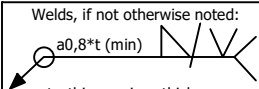


Plate		EN10025-S235JRG2		T=5		10,3
Description		Material		Dimension		NetWeight
Prepared	Date	Approved By	Approved Date	Status	General tolerances acc. to	TotWeight
Milusauskas	2022-04-21				ISO 2768-mK	10 kg
Checked By		Checked Date		Model Name		Language
				100-06-02-04.ipt		
Scale		Title		<div><div>AIC</div><div><div>*All in Container* UAB</div><div>Ažuolų g. 35,</div><div>Rumšiškės,</div><div>LT-56335 Kašiadorijų r.</div><div>Tel +370 687 12656</div></div></div>		Sheet
Size						1 / 1
A3						
Welding		Plate		Drawing No		Rev
Unless other indicated qualitylevel C, according to SS-EN ISO 5817						2586-06-02-04

Welds, if not otherwise noted:



t - thinner piece thickness

Execution class

EN 1090 EXC2

Flatpattern note


Bend angles is the open angle.

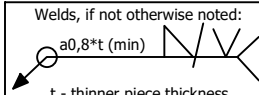
KFaktor value used = 0,44.

Inside radius in bends = Thickness.

Welding

Unless other indicated qualitylevel C, according to SS-EN ISO 5817

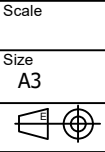




Exceution class  
EN 1090 EXC2

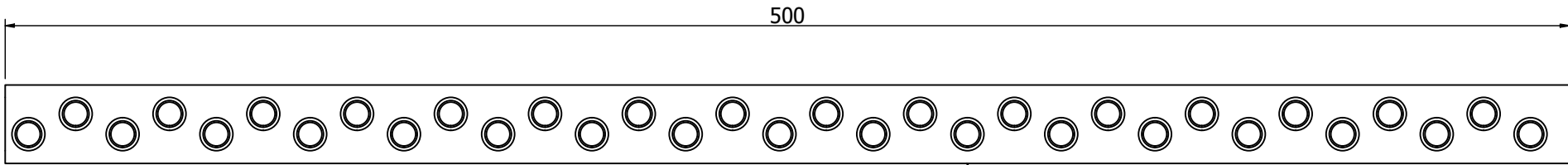
Flatpattern note  
Bend angles is the open angle.  
KFaktor value used = 0,44.  
Inside radius in bends = Thickness.

Welding  
Unless other indicated qualitylevel C, according to SS-EN ISO 5817



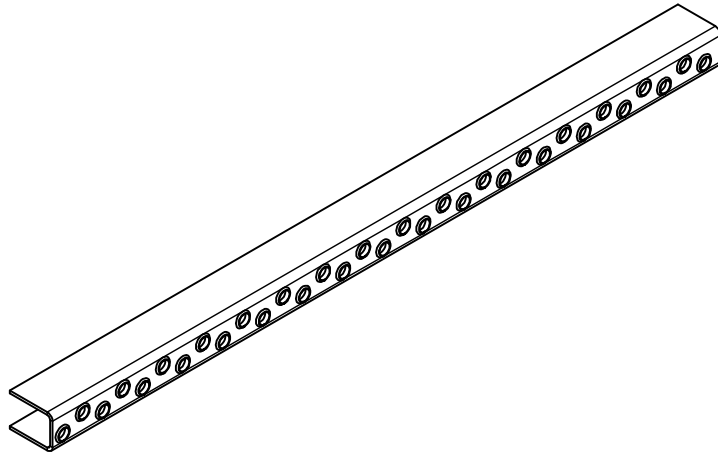
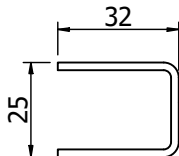
Existing law protects All in Container UAB's right of possession to this drawing. The Design or the drawing must not, without permission of the company, be published, copies or reproduced, manufactured or in any other way unauthorized exploited.



Drawing no:  
100-06-02-08



( 1 : 2 )

- Perkamas standartinis profilis

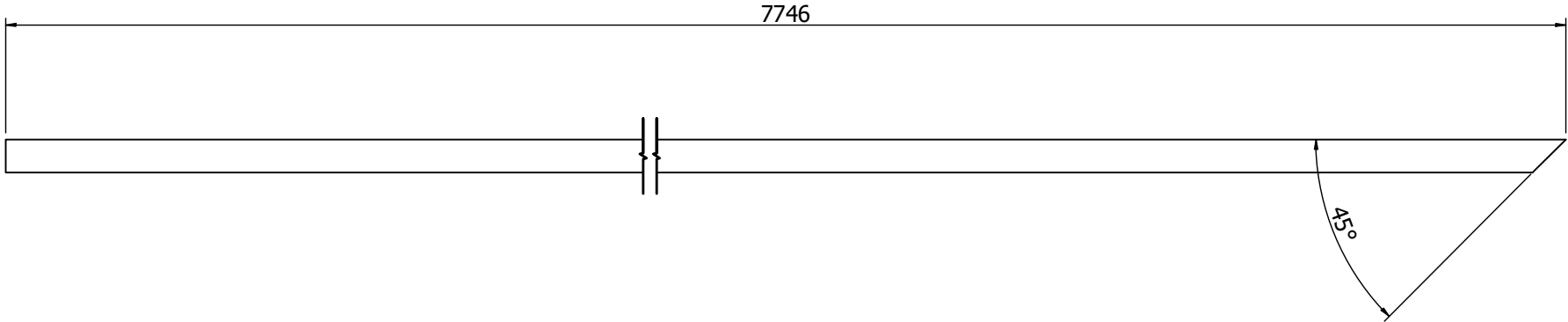


Ladder rung profile			EN10025-S235JR				0,6		
Description			Material		Dimension		NetWeight		
Prepared		Date	Approved By		Approved Date		Status	General tolerances acc. to	TotWeight
Arturas		2025-06-02						ISO 2768-mK	1 kg
Checked By		Checked Date		Model Name		<div><div>*All in Container* UAB Ažučių g. 35, Rumšišės, LT-56335 Kailadonrių r., Tel +370 687 12656</div></div>		Language	
Scale		Title		Sheet					
Size A3				1 / 1					
Welding				Drawing No		Rev			
Unless other indicated quality level C, according to SS-EN ISO 5817				2586-06-02-08					

Filename: D:\Inventor 2025\Projects\25086 Toksika\Antra aikstele\06 Walkways\100-06-02-08.dwg

Existing law protects All in Container UAB's right of possession to this drawing. The Design or the drawing must not, without permission of the company, be published, copied or reproduced, manufactured or in any other way unauthorized exploited.

Drawing no:  
100-06-02-09




Welds, if not otherwise noted:  
a0,8\*t (min)

t - thinner piece thickness

Excecution class  
EN 1090 EXC2

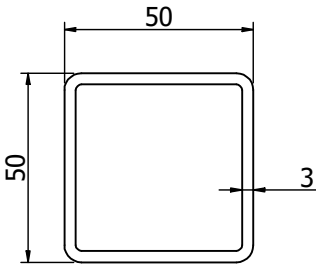
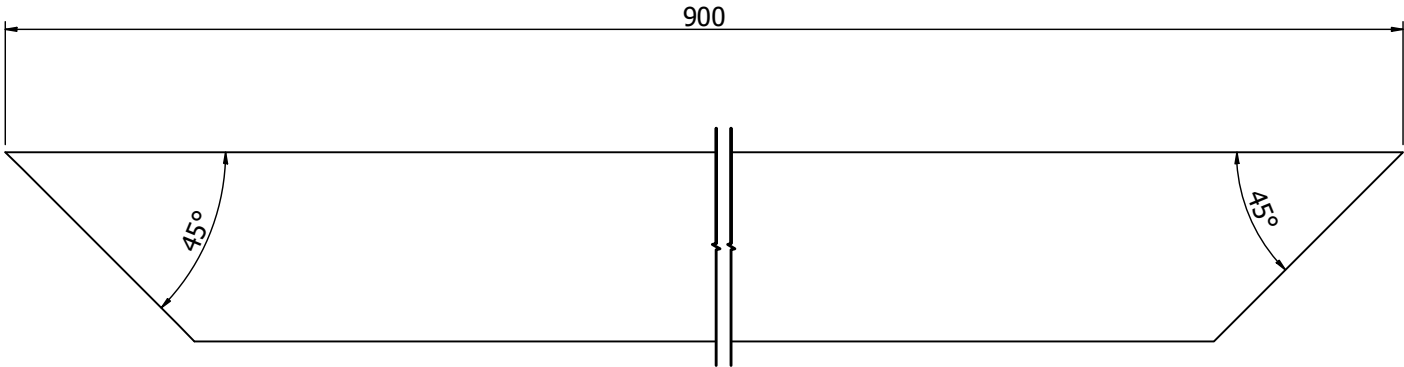
Flatpattern note  
Bend angles is the open angle.  
KFaktor value used = 0,44.  
Inside radius in bends = Thickness.

Welding  
Unless other indicated qualitylevel C,  
according to SS-EN ISO 5817

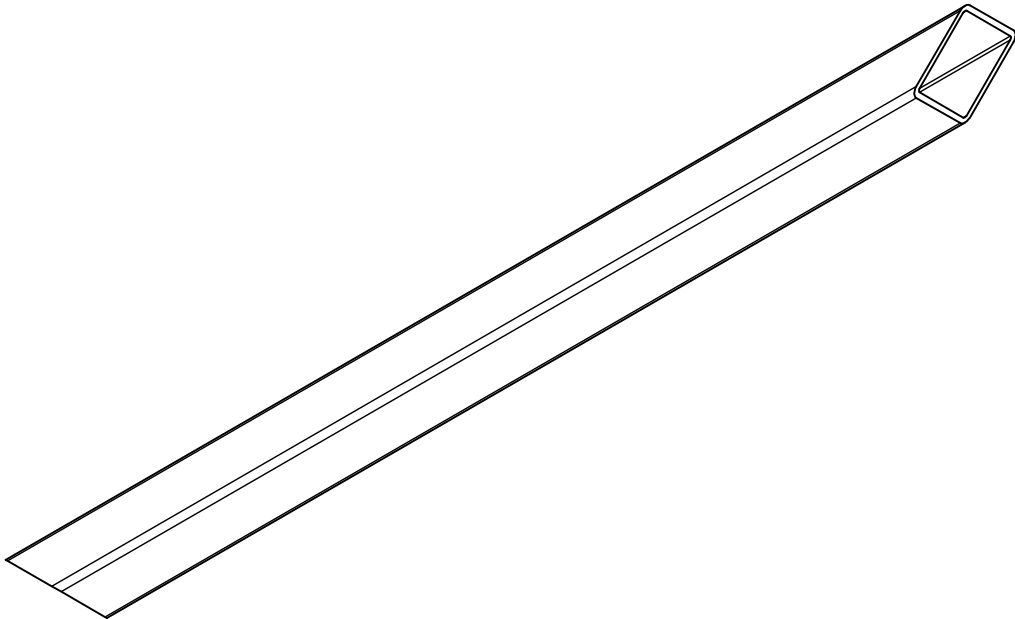
Rectangular Tube		EN10210-S355J2H VKR		50x50x3 L=7746		33,2
Description		Material		Dimension		NetWeight
Prepared	Date	Approved By	Approved Date	Status	General tolerances acc. to	TotWeight
Arturas	2025-06-02				ISO 2768-mK	33 kg
Checked By	Checked Date	Model Name			<div><div>AIC</div><div>*All in Container* UAB Ažiuolių g. 35, Rumšiškės, LT-56335 Kaišiadorijų r. Tel +370 687 12656</div></div>	Language
Scale	Title Rectangular Tube			Sheet		
Size A3				1 / 1		
		Drawing No			Rev	
		2586-06-02-09				

Existing law protects All in Container UAB's right of possession to this drawing. The Design or the drawing must not, without permission of the company, be published, copied or reproduced, manufactured or in any other way unauthorized exploited.

Drawing no:  
100-06-02-11



( 1 : 2 )



Rectangular Tube		EN10210-S355J2H VKR	50x50x3 L=900		3,7
Description		Material	Dimension		NetWeight
Prepared	Date	Approved By	Approved Date	Status	General tolerances acc. to
Arturas	2025-06-02				ISO 2768-mK
Checked By	Checked Date	Model Name		<div><div>AIC</div><div><div>*All in Container* UAB</div><div>Ažiuolių g. 35,</div><div>Rumšiškiės,</div><div>LT-56335 Kašiadorijų r.</div><div>Tel +370 687 12656</div></div></div>	
		100-06-02-11.ipt			TotWeight
					4 kg
				Language	
				Sheet	
				1 / 1	
				Rev	
				Drawing No	
				2586-06-02-11	

Welds, if not otherwise noted:  
a0,8\*t (min)

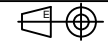
t - thinner piece thickness  
Exceution class  
EN 1090 EXC2

Flatpattern note  
Bend angles is the open angle.  
KFaktor value used = 0,44.  
Inside radius in bends = Thickness.

Welding  
Unless other indicated qualitylevel C,  
according to SS-EN ISO 5817

Scale

Size  
A3

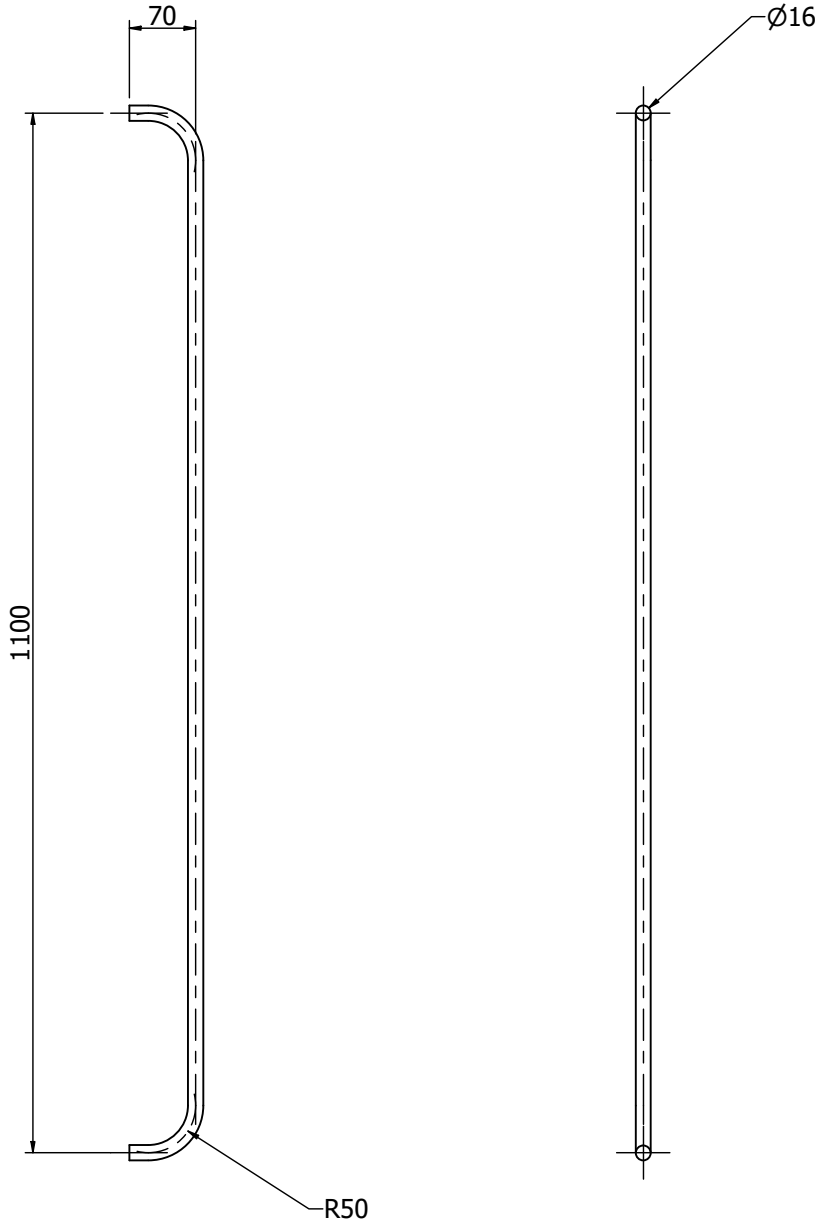


Title

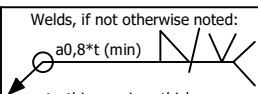


Rectangular Tube


Existing law protects All in Container UAB's right of possession to this drawing. The Design or the drawing must not, without permission of the company, be published, copied or reproduced, manufactured or in any other way unauthorized exploited.

Drawing no:  
100-06-02-13



( 1 : 8 )

		Roundbar		EN10025-S235JRG2		Ø16x.5 L=1197.1		1,9	
<div>Welds, if not otherwise noted:  a0,8*t (min) t - thinner piece thickness</div>		Description		Material		Dimension			NetWeight
Prepared Nojus		Date 2022-04-14	Approved By	Approved Date	Status		General tolerances acc. to ISO 2768-mK		TotWeight 2 kg
Checked By		Checked Date	Model Name 100-06-02-13.ipt		<div><div>"All in Container" UAB Ažuolių g. 35, Rumšiškės, LT-56335 Kašiadorėjų r. Tel +370 687 12656</div></div>			Language	
Scale	Title Roundbar		Sheet 1 / 1						
Size A3			Rev						
Flatpattern note Bend angles is the open angle. KFaktor value used = 0,44. Inside radius in bends = Thickness.				Drawing No 2586-22-21-13					
Welding Unless other indicated qualitylevel C, according to SS-EN ISO 5817									

Welds, if not otherwise noted:  
a0,8\*t (min)   
t - thinner piece thickness

Exceution class  
EN 1090 EXC2

Flatpattern note  
Bend angles is the open angle.  
KFaktor value used = 0,44.  
Inside radius in bends = Thickness.

Welding  
Unless other indicated qualitylevel C,  
according to SS-EN ISO 5817



Existing law protects All in Container UAB's right of possession to this drawing. The Design or the drawing must not, without permission of the company, be published, copied or reproduced, manufactured or in any other way unauthorized exploited.

Drawing no:  
100-06-02-14

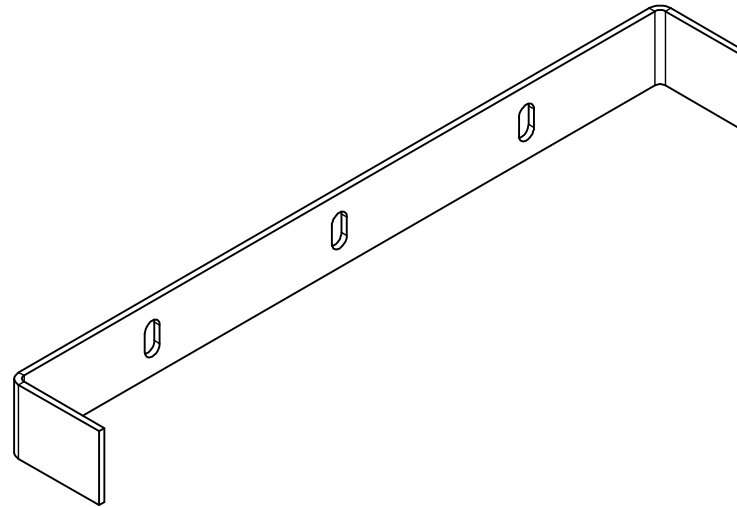
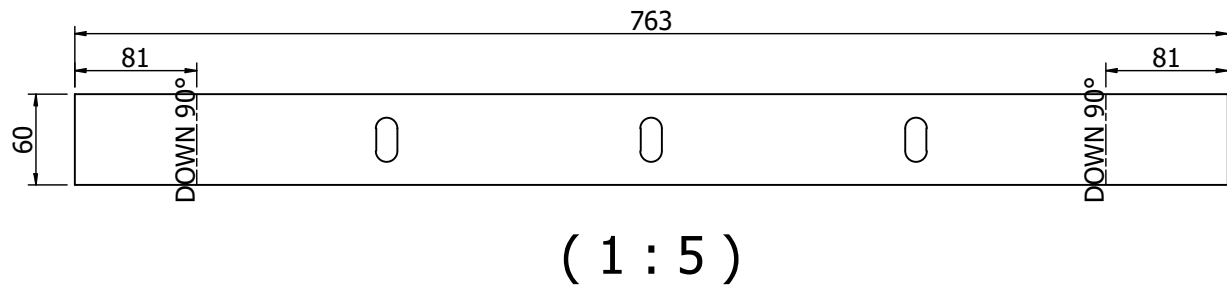
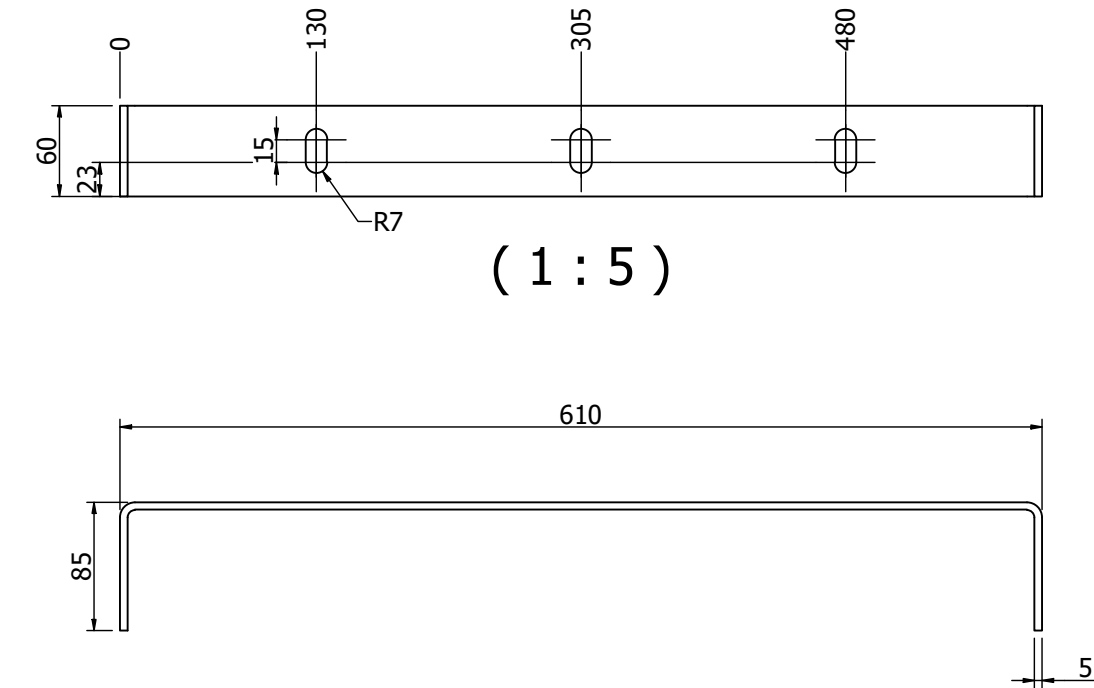



Plate		EN10025-S235JRG2		T=5		1,8
Description		Material		Dimension		NetWeight
Prepared	Date	Approved By	Approved Date	Status	General tolerances acc. to	TotWeight
Milusauskas	2025-06-02				ISO 2768-mK	2 kg
Checked By	Checked Date	Model Name		<div></div> <div>"All in Container" UAB Ažuolių g. 35, Rumšiškės, LT-56335 Kašiadorių r. Tel +370 687 12656</div>		Language
Scale	Title  Plate					Sheet
Size A3						1 / 1
Flatpattern note Bend angles is the open angle. KFactor value used = 0,44. Inside radius in bends = Thickness.				Drawing No		Rev
Welding Unless other indicated qualitylevel C, according to SS-EN ISO 5817				2586-06-02-14		

Welds, if not otherwise noted:



a0,8\*t (min)

t - thinner piece thickness

Welds, if not otherwise noted:  
a0,8\*t (min) 

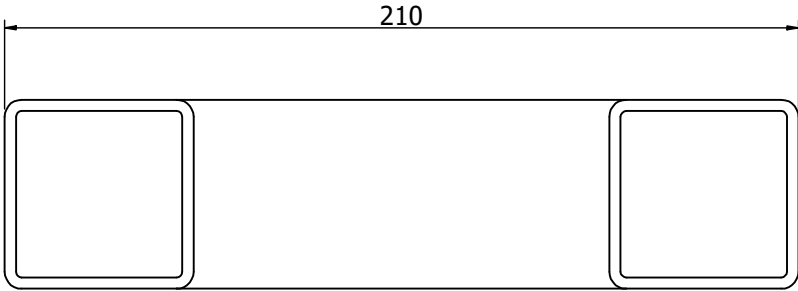
t - thinner piece thickness  
Excecution class  
EN 1090 EXC2

Flatpattern note  
Bend angles is the open angle.  
KFaktor value used = 0,44.  
Inside radius in bends = Thickness.

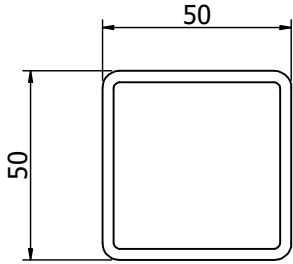
Welding  
Unless other indicated qualitylevel C,  
according to SS-EN ISO 5817



Existing law protects All in Container UAB's right of possession to this drawing. The Design or the drawing must not, without permission of the company, be published, copied or reproduced, manufactured or in any other way unauthorized exploited.


Drawing no:  
100-06-02-16



( 1 : 2 )



Rectangular Tube		EN10210-S355J2H VKR	50x50x3 L=210		0,7
Description		Material	Dimension		NetWeight
Prepared	Date	Approved By	Approved Date	Status	General tolerances acc. to
Arturas	2025-12-12				ISO 2768-mK
Checked By	Checked Date	Model Name		<div><div>*All in Container* UAB Ažiuolių g. 35, Rumšiškės, LT-56335 Kašiadorijų r. Tel +370 687 12656</div></div>	
		100-06-02-16.ipt			Language
Scale	Title	Rectangular Tube			Sheet
Size					1 / 1
					Rev
Drawing No				2586-06-02-16	

Welds, if not otherwise noted:  
a0,8\*t (min) 

t - thinner piece thickness

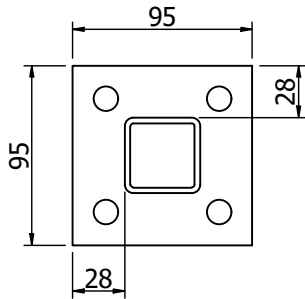
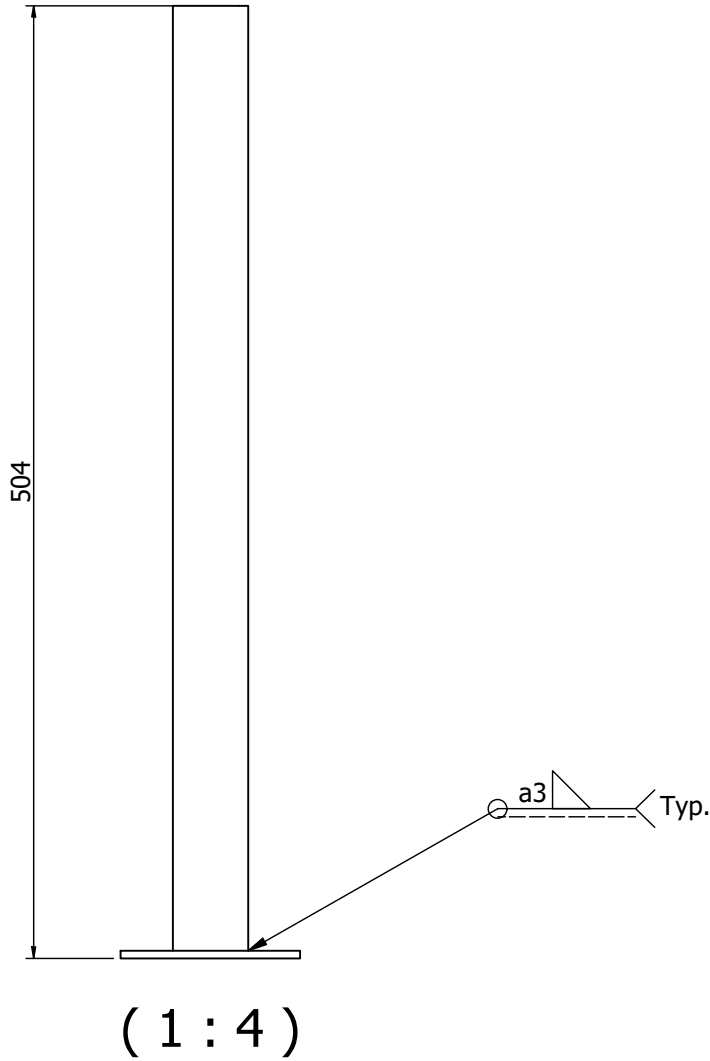
Excecution class  
EN 1090 EXC2

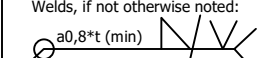


Flatpattern note  
Bend angles is the open angle.  
KFaktor value used = 0,44.  
Inside radius in bends = Thickness.

Welding  
Unless other indicated qualitylevel C,  
according to SS-EN ISO 5817

Existing law protects All in Container UAB's right of possession to this drawing. The Design or the drawing must not, without permission of the company, be published, copied or reproduced, manufactured or in any other way unauthorized exploited.

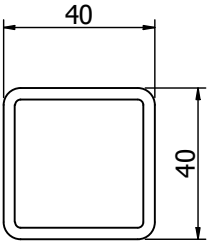
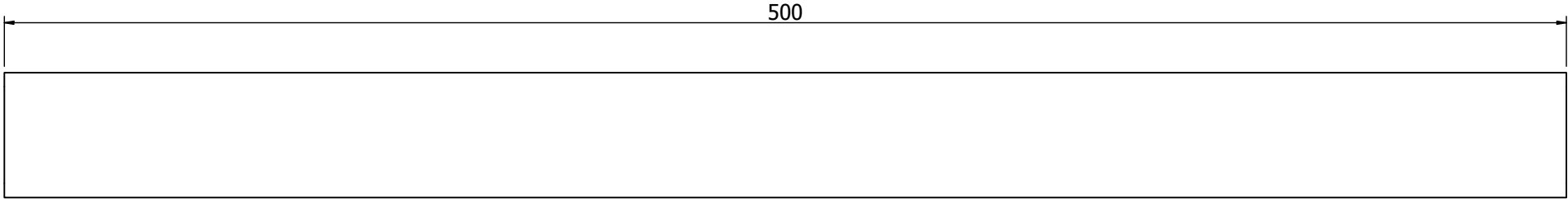
Drawing no:  
25020-22-09-00



		2	1	Plate	2586-22-09-01		0,3	
		1	1	Square Tube	2586-22-09-02		1,7	
<div>Welds, if not otherwise noted: </div>		DetNo	Oty	Description	Code or Material&Dimension			Netweight kg
<div>Execution class EN 1090 EXC2</div>		Prepared MatasA		Date 2026-02-02	Approved By  Approved Date		Status  General tolerances acc. to ISO 2768-mK	TotWeight 2 kg
<div>Flatpattern note Bend angles is the open angle. KFaktor value used = 0,44. Inside radius in bends = Thickness.</div>		Checked By		Checked Date	Model Name 25020-22-09-00.iam		<div> "All in Container" UAB Ažuolių g. 35, Rumšiškės, LT-56335 Kairiadorių r. Tel +370 687 12656</div>	Language
<div>Welding Unless other indicated quality level C, according to SS-EN ISO 5817</div>		Scale		Reguliuojamos kojėlės				Sheet 1 / 1
		Size A3						Drawing No 2586-22-09-00
								

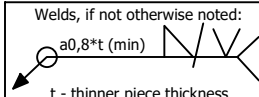
Existing law protects All in Container UAB's right of possession to this drawing. The Design or the drawing must not, without permission of the company, be published, copied or reproduced, manufactured or in any other way unauthorized exploited.

Drawing no:  
VKR 40x40x3-200



( 1 : 2 )

Square Tube		EN10210-S355J2H VKR		40x40x3 L=500		1,7
Description		Material		Dimension		NetWeight
Prepared	Date	Approved By	Approved Date	Status	General tolerances acc. to	TotWeight
MatasA	2025-12-22				ISO 2768-mK	2 kg
Checked By	Checked Date	Model Name		<div><div>"All in Container" UAB Ašutis g. 35, Rumšiškės, LT-56335 Kašiadoryų r. Tel +370 687 12656</div></div>		Language
Scale	Title	VKR				Sheet
Size	Square Tube	40x40x3-200.ipt				1 / 1
A3				Drawing No		Rev
Welding				2586-22-09-02		
Unless other indicated quality level C, according to SS-EN ISO 5817						



Welds, if not otherwise noted:

a0,8\*t (min)

Exceution class  
EN 1090 EXC2

Flatpattern note  
Bend angles is the open angle.  
KFaktor value used = 0,44.  
Inside radius in bends = Thickness.

Welding

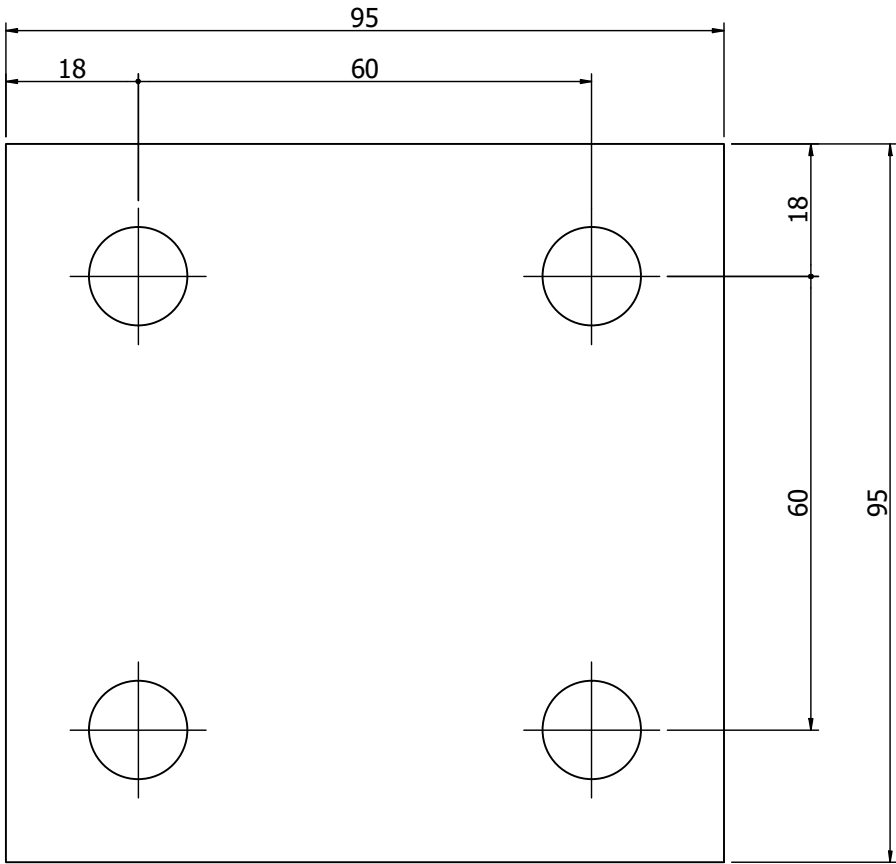
Unless other indicated qualitylevel C, according to SS-EN ISO 5817



"All in Container" UAB  
Ažuolų g. 35,  
Rumšiškiės,  
LT-56335 Kašiadorij r.  
Tel +370 687 12656

Existing law protects All in Container UAB's right of possession to this drawing. The Design or the drawing must not, without permission of the company, be published, copied or reproduced, manufactured or in any other way unauthorized exploited.

Drawing no:  
25020-22-09-01

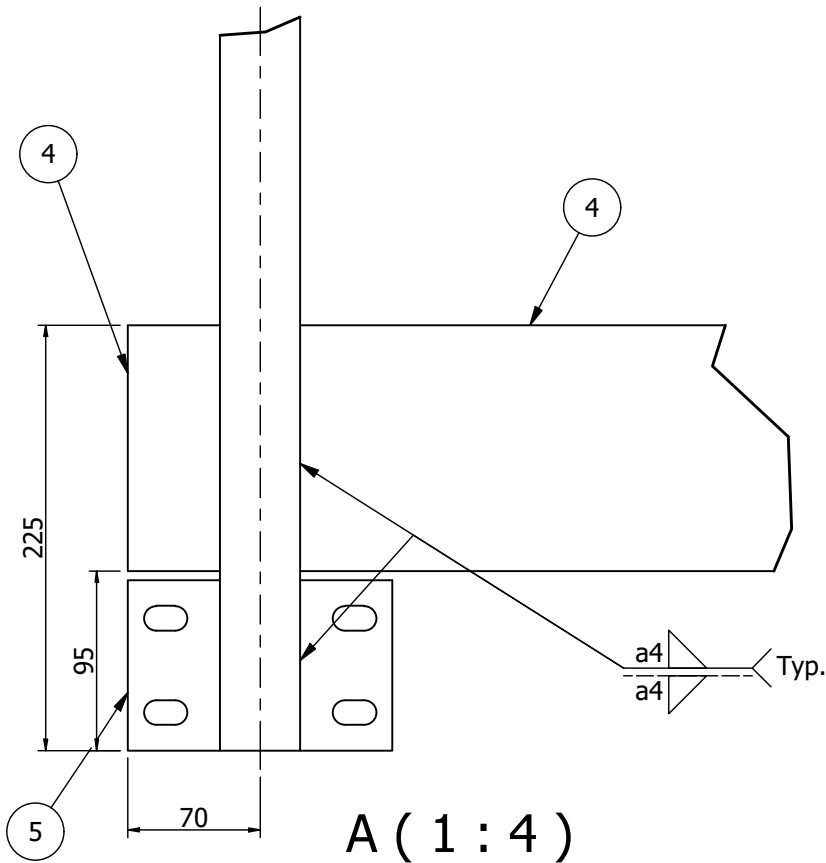


( 1 : 1 )

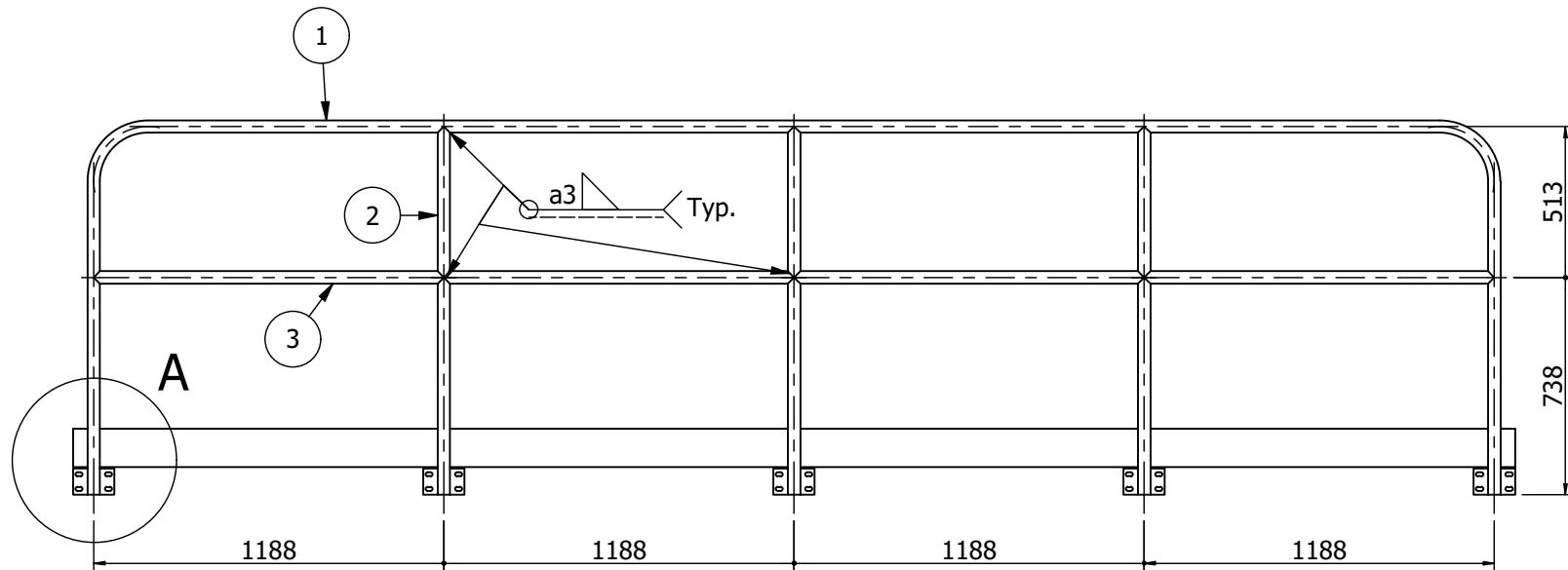
Plate		EN10025-S235JRG2		T=4		0,3
Description		Material		Dimension		NetWeight
Prepared	Date	Approved By	Approved Date	Status	General tolerances acc. to	TotWeight
MatasA	2025-10-02				ISO 2768-mK	0 kg
Checked By	Checked Date	Model Name		<div><div><div><div></div><div></div><div></div></div></div><div><div>"All in Container" UAB Ažuolių g. 35, Rumšiškės, LT-56335 Kašiadorių r. Tel +370 687 12656</div></div></div>		Language
		25020-22-09-01.ipt				Sheet
Scale	Plate		<div><div></div><div></div><div></div></div> <div>Drawing No</div> <div>2586-22-09-01</div>			1 / 1
Size						Rev
A3						
<div><div></div><div></div><div></div></div>						
<div><div><div>Welds, if not otherwise noted: a0,8*t (min)</div><div><div><div></div><div></div><div></div></div></div><div>t - thinner piece thickness</div></div><div>Excecution class EN 1090 EXC2</div><div>Flatpattern note Bend angles is the open angle. KFaktor value used = 0,44. Inside radius in bends = Thickness.</div><div>Welding Unless other indicated qualitylevel C, according to SS-EN ISO 5817</div></div>						

Existing law protects All in Container UAB's right of possession to this drawing. The Design or the drawing must not, without permission of the company, be published, copied or reproduced, manufactured or in any other way unauthorized exploited.

Drawing no:  
2586-02-100-06-05-00

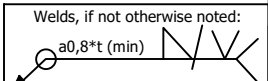

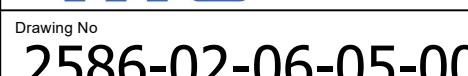
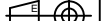


A ( 1 : 4 )



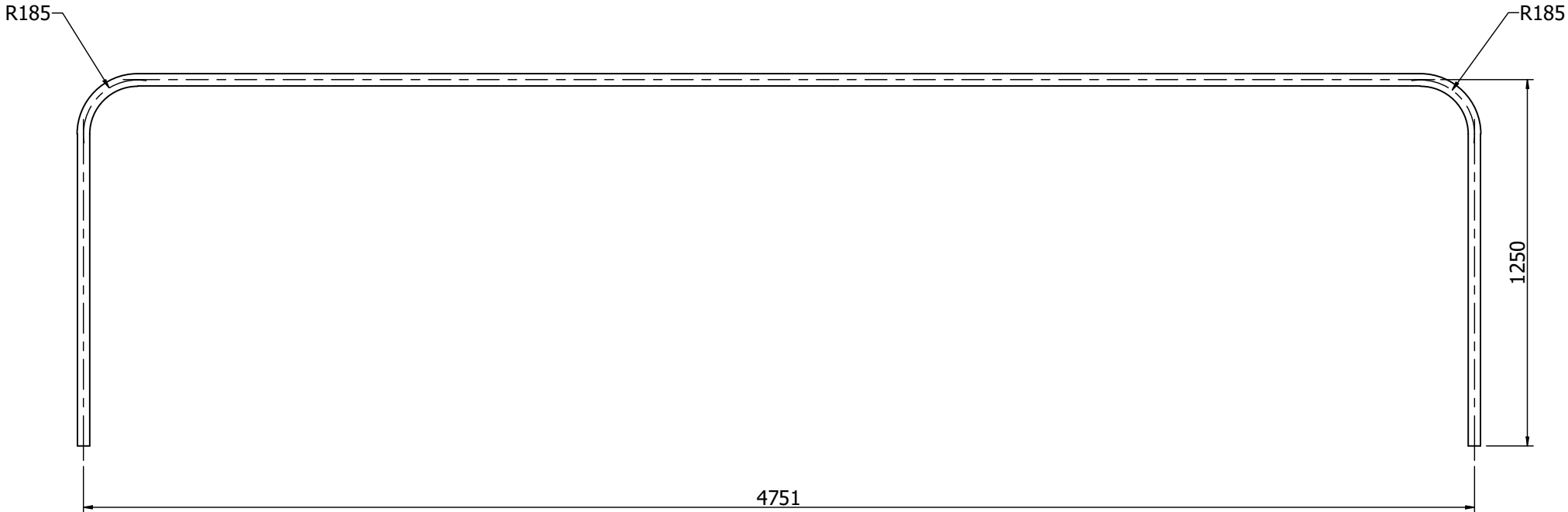
( 1 : 25 )

5	5	Railing bracket	2586-02-06-04-05	4,5
4	1	Plate	2586-02-06-05-06	25,0
3	4	Round tube	2586-02-06-05-04	13,5
2	3	Tube	2586-02-06-05-03	10,8
1	1	Round tube	2586-02-06-05-02	20,7

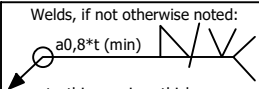


Welds, if not otherwise noted: 		DetNo		Oty	Description		Code or Material&Dimension			Netweight kg		
Prepared		Date		Approved By		Approved Date		Status		General tolerances acc. to		TotWeight
Milusauskas		2026-01-28								ISO 2768-mK		74 kg
Checked By		Checked Date		Model Name		<div><div>"All in Container" UAB Ažiuolių g. 35, Rumšiškės, LT-56335 Kaišiadoryių r. Tel +370 687 12656</div></div>						Language
Scale		Title		Handrail								Sheet
Size A3												1 / 1
t - thinner piece thickness						<div></div>						Rev
Execution class EN 1090 EXC2												
Flatpattern note Bend angles is the open angle. KFaktor value used = 0,44. Inside radius in bends = Thickness.												
Welding Unless other indicated qualitylevel C, according to SS-EN ISO 5817												

Existing law protects All in Container UAB's right of possession to this drawing. The Design or the drawing must not, without permission of the company, be published, copied or reproduced, manufactured or in any other way unauthorized exploited.

Drawing no:  
2586-02-100-06-05-02

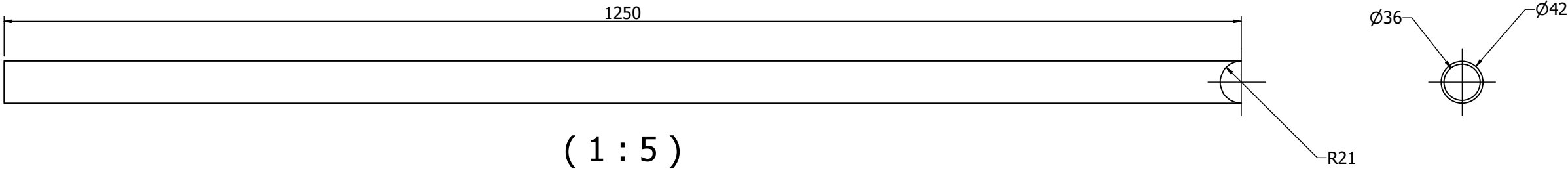



( 1 : 20 )

		Round tube		EN10025-S235JRG2		Ø42.4 t=3 L=7091,9		20,7	
<div>Welds, if not otherwise noted:  a0,8*t (min) t - thinner piece thickness</div>		Description		Material		Dimension			NetWeight
Prepared Milusauskas		Date 2026-01-28		Approved By Approved Date		Status		General tolerances acc. to ISO 2768-mK	TotWeight 21 kg
Checked By		Checked Date		Model Name 2586-02-100-06-05-02.ipt		<div><div>"All in Container" UAB Ažuolių g. 35, Rumšiškės, LT-56335 Kaščiadorių r. Tel +370 687 12656</div></div>			Language
Scale		Title Round tube		Drawing No 2586-02-06-05-02	Sheet 1 / 1				
Size A3					Rev				
									
<div>Execution class EN 1090 EXC2</div> <div>Flatpattern note Bend angles is the open angle. KFaktor value used = 0,44. Inside radius in bends = Thickness.</div> <div>Welding Unless other indicated qualitylevel C, according to SS-EN ISO 5817</div>									


Existing law protects All in Container UAB's right of possession to this drawing. The Design or the drawing must not, without permission of the company, be published, copied or reproduced, manufactured or in any other way unauthorized exploited.

Drawing no:  
2586-02-100-06-05-03



Tube		EN10025-S235JRG2		Ø42,4x3 L=1250		3,6
Description		Material		Dimension		NetWeight
Prepared	Date	Approved By	Approved Date	Status	General tolerances acc. to	TotWeight
Milusauskas	2026-01-28				ISO 2768-mK	4 kg
Checked By	Checked Date	Model Name		<div><div><div>AIC</div><div>"All in Container" UAB Ažuolių g. 35, Rumšiškės, LT-56335 Kašiadorių r. Tel +370 687 12656</div></div></div>		Language
		2586-02-100-06-05-03.ipt				Sheet
Scale	Title  Tube		Drawing No  2586-02-06-05-03		Rev	
Size A3						
						

Welds, if not otherwise noted:  
a0,8\*t (min)



t - thinner piece thickness

Execution class

EN 1090 EXC2

Flatpattern note

Bend angles is the open angle.  
KFaktor value used = 0,44.  
Inside radius in bends = Thickness.

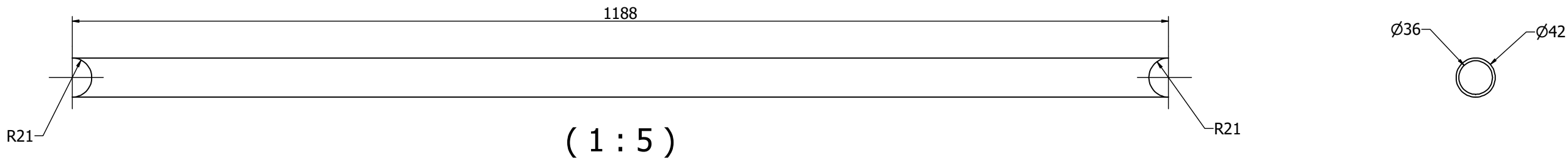
Welding

Unless other indicated qualitylevel C,  
according to SS-EN ISO 5817



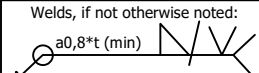
Existing law protects All in Container UAB's right of possession to this drawing. The Design or the drawing must not, without permission of the company, be published, copied or reproduced, manufactured or in any other way unauthorized exploited.

Drawing no:  
2586-02-100-06-05-04



Round tube		EN10025-S235JRG2		Ø42.4 t=3 L=1188		3,4	
Description		Material		Dimension		NetWeight	
Prepared	Date	Approved By	Approved Date	Status	General tolerances acc. to	TotWeight	
Milusauskas	2026-01-28				ISO 2768-mK	3 kg	
Checked By		Checked Date		Model Name		Language	
				2586-02-100-06-05-04.ipt			
Scale		<div><div><div>AIC</div><div><p>"All in Container" UAB Ažuolių g. 35, Rumšiškės, LT-56335 Kaščiadorių r. Tel +370 687 12656</p></div></div></div>					Sheet
Size							
A3							
Welding		Drawing No					Rev
Unless other indicated qualitylevel C, according to SS-EN ISO 5817		2586-02-06-05-04					

Welds, if not otherwise noted:



t - thinner piece thickness

Execution class

EN 1090 EXC2


Flatpattern note


Bend angles is the open angle.  
KFaktor value used = 0,44.  
Inside radius in bends = Thickness.

Welding

Unless other indicated qualitylevel C, according to SS-EN ISO 5817

Round tube



Welds, if not otherwise noted:  
a0,8\*t (min) 

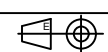
t - thinner piece thickness  
Excecution class  
EN 1090 EXC2

Flatpattern note  
Bend angles is the open angle.  
KFaktor value used = 0,44.  
Inside radius in bends = Thickness.

Welding  
Unless other indicated qualitylevel C, according to SS-EN ISO 5817

Scale

Size



Title

Round tube



\*All in Container\* UAB  
Ažiuolių g. 35,  
Rumšiškės,  
LT-56335 Kaščiadorių r.  
Tel +370 687 12656

Drawing No

2586-02-06-05-04

Rev

Existing law protects All in Container UAB's right of possession to this drawing. The Design or the drawing must not, without permission of the company, be published, copied or reproduced, manufactured or in any other way unauthorized exploited.

Drawing no:  
2586-02-100-06-05-06

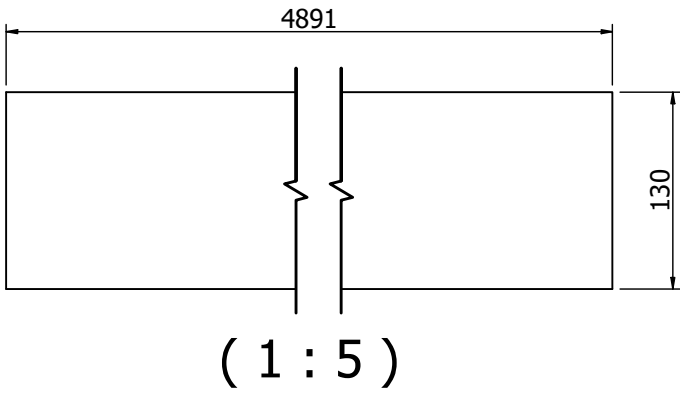


Plate		EN10025-S235JRG2	T=5		25,0
Description		Material	Dimension		NetWeight
Prepared	Date	Approved By	Approved Date	Status	General tolerances acc. to
Milusauskas	2026-01-28				ISO 2768-mK
Checked By	Checked Date	Model Name		Language	
		2586-02-100-06-05-06.ipt		Sheet	
Scale		Title		Rev	
Size		Plate		Drawing No	
A3				2586-02-06-05-06	
Welding					
Unless other indicated qualitylevel C, according to SS-EN ISO 5817					

Welds, if not otherwise noted:

a0,8\*t (min)

t - thinner piece thickness

Excecution class

EN 1090 EXC2

Flatpattern note

Bend angles is the open angle.

KFaktor value used = 0,44.

Inside radius in bends = Thickness.

Welding

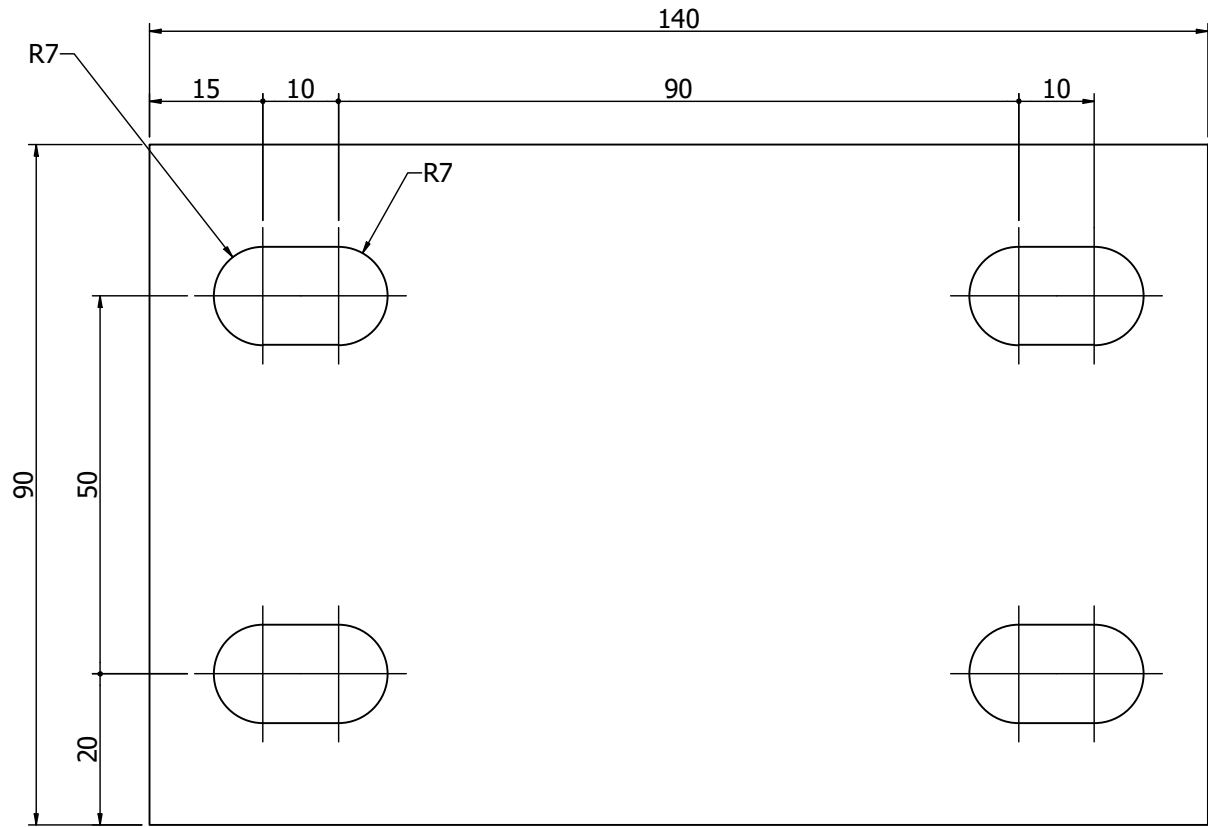
Unless other indicated qualitylevel C, according to SS-EN ISO 5817

**AIC**


"All in Container" UAB  
Ažiuolių g. 35,  
Rumšiškės,  
LT-56335 Kašiadorijų r.  
Tel +370 687 12656

Existing law protects All in Container UAB's right of possession to this drawing. The Design or the drawing must not, without permission of the company, be published, copied or reproduced, manufactured or in any other way unauthorized exploited.

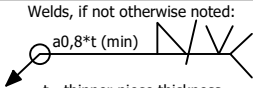
Drawing no:  
2586-02-100-06-04-05



( 1 : 1 )

Plate		EN10025-S235JRG2		T=10		0,9	
Description		Material		Dimension			NetWeight
Prepared	Date	Approved By	Approved Date	Status	General tolerances acc. to		TotWeight
Milusauskas	2026-01-28				ISO 2768-mK		1 kg
Checked By	Checked Date	Model Name		<div><div><div>*All in Container* UAB</div><div>Ažuolių g. 35,</div><div>Rumšiškiškės,</div><div>LT-56335 Kaščiadorių r.</div><div>Tel +370 687 12656</div></div></div>			Language
Scale	Railing bracket		Sheet				
Size			1 / 1				
A3			Rev				
Welding		Drawing No		2586-02-06-04-05			
Unless other indicated quality level C, according to SS-EN ISO 5817							

Welds, if not otherwise noted:



a0,8\*t (min)

t - thinner piece thickness

Execution class


EN 1090 EXC2

Flatpattern note

Bend angles is the open angle.

KFaktor value used = 0,44.

Inside radius in bends = Thickness.

Welds, if not otherwise noted:  
a0,8\*t (min) 

t - thinner piece thickness

Execution class  
EN 1090 EXC2

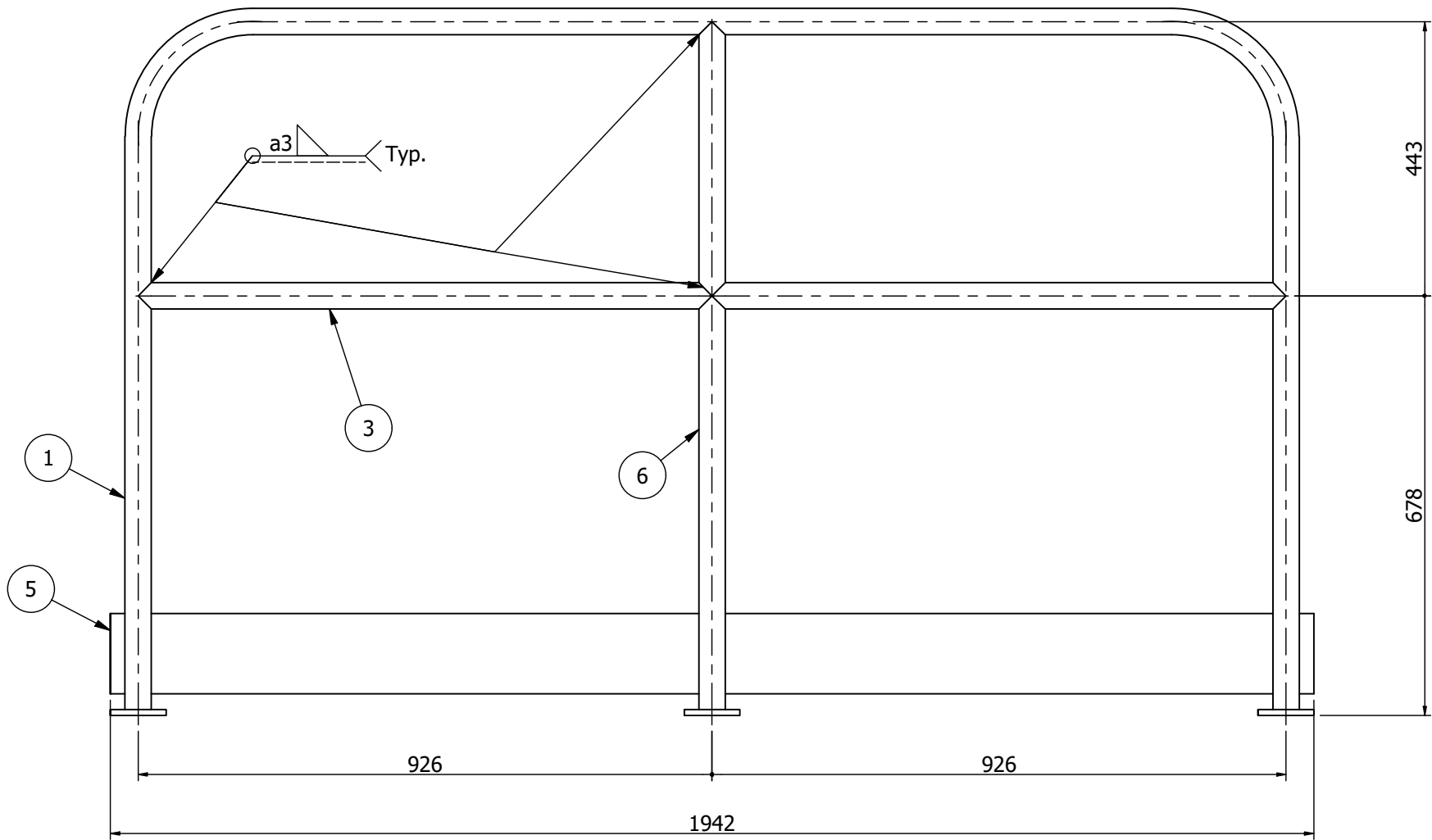
Flatpattern note

Bend angles is the open angle.  
KFaktor value used = 0,44.  
Inside radius in bends = Thickness.

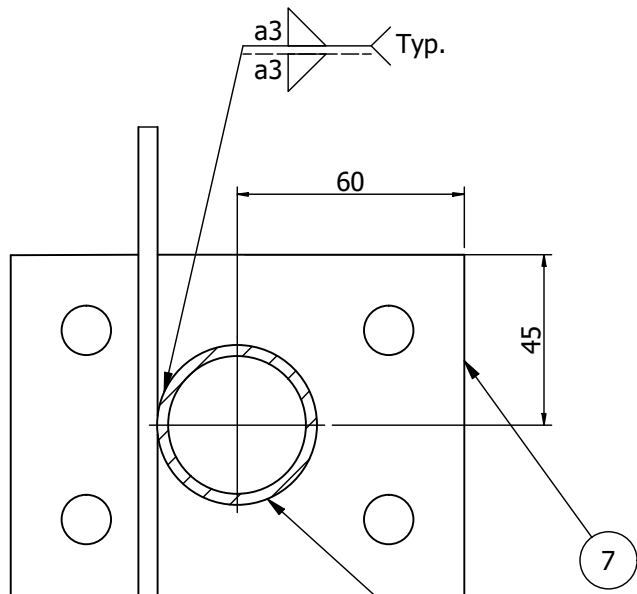
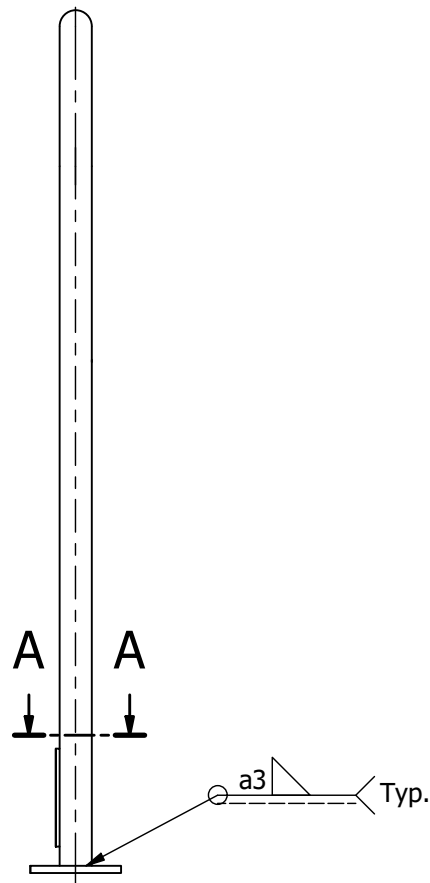
Welding  
Unless other indicated quality level C, according to SS-EN ISO 5817

Existing law protects All in Container UAB's right of possession to this drawing. The Design or the drawing must not, without permission of the company, be published, copied or reproduced, manufactured or in any other way unauthorized exploited.

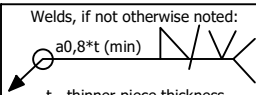






Drawing no:  
2586-02-100-06-06-00



( 1 : 10 )



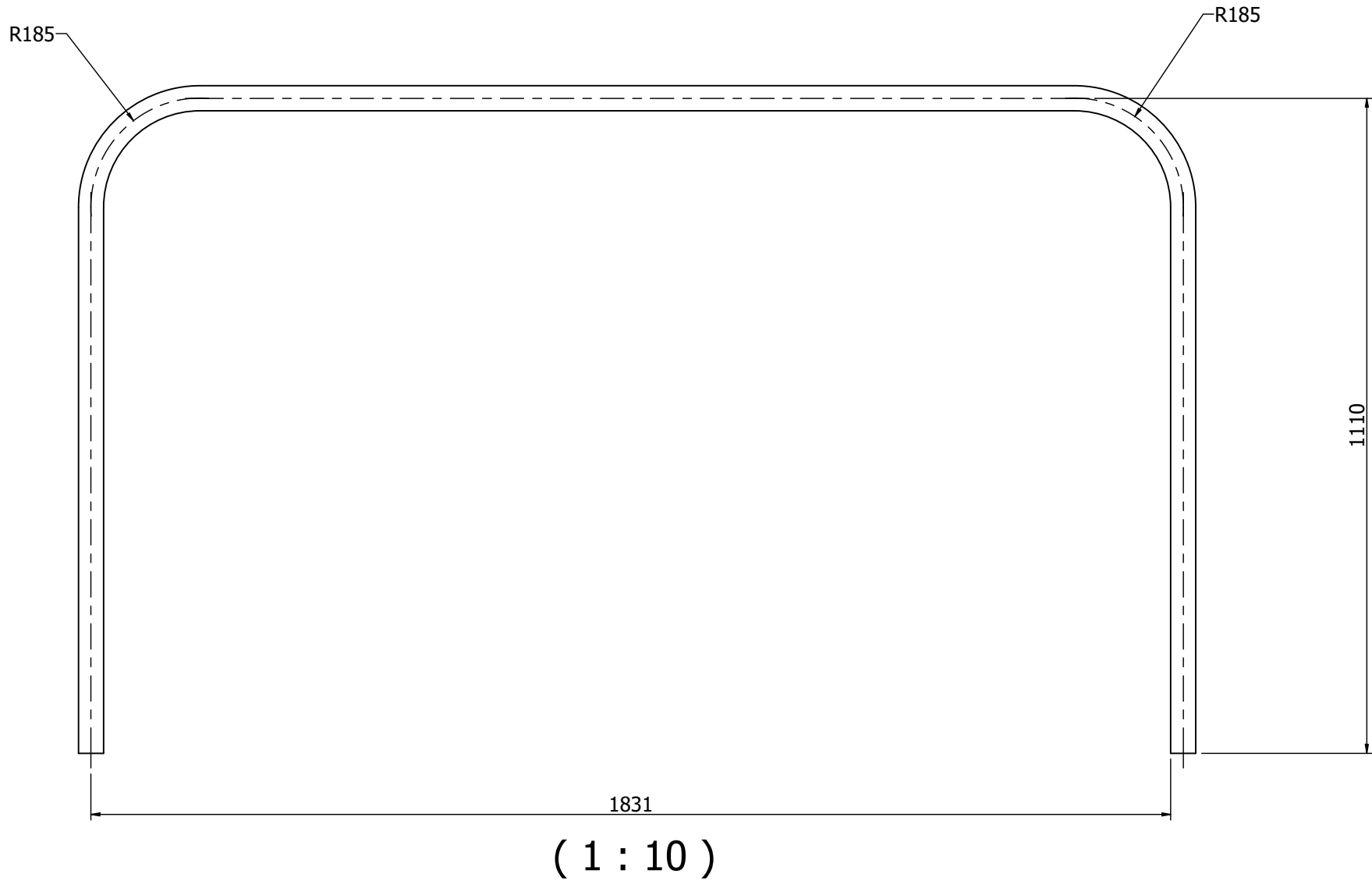
A-A ( 1 : 2 )

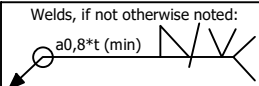


<div><div>Welds, if not otherwise noted: a0,8*t (min)</div><div></div><div>t - thinner piece thickness</div><div>Excecution class EN 1090 EXC2</div><div>Flatpattern note Bend angles is the open angle. KFaktor value used = 0,44. Inside radius in bends = Thickness.</div><div>Welding Unless other indicated qualitylevel C, according to SS-EN ISO 5817</div></div> <tr><td>7</td><td>3</td><td>Plate</td><td>2586-02-06-05</td><td>2,4</td></tr> <tr><td>6</td><td>1</td><td>Tube</td><td>2586-02-06-06-03</td><td>3,2</td></tr> <tr><td>5</td><td>1</td><td>Plate</td><td>2586-02-06-06-06</td><td>9,9</td></tr> <tr><td>3</td><td>2</td><td>Round tube</td><td>2586-02-06-06-04</td><td>5,2</td></tr> <tr><td>1</td><td>1</td><td>Round tube</td><td>2586-02-06-06-02</td><td>11,4</td></tr> <tr><td colspan="2">DetNo</td><td>Oty</td><td>Description</td><td>Code or Material&amp;Dimension</td><td>Netweight kg</td></tr> <tr><td colspan="2">Prepared</td><td>Date</td><td>Approved By</td><td>Approved Date</td><td>Status</td><td>General tolerances acc. to</td><td>TotWeight</td></tr> <tr><td colspan="2">Milusauskas</td><td>2026-01-28</td><td colspan="2"></td><td></td><td>ISO 2768-mK</td><td>32 kg</td></tr> <tr><td colspan="2">Checked By</td><td>Checked Date</td><td colspan="2">Model Name</td><td colspan="2" rowspan="2"><div><div>"All in Container" UAB Ažuolių g. 35, Rumšiškės, LT-56335 Kaišiadoryų r. Tel +370 687 12656</div></div></td><td>Language</td></tr> <tr><td colspan="2"></td><td></td><td colspan="2">2586-02-100-06-06-00.iam</td><td>Sheet 1 / 1</td></tr> <tr><td colspan="2">Scale</td><td colspan="2" rowspan="2">Title Handrail</td><td colspan="2" rowspan="2">Drawing No 2586-02-06-06-00</td><td colspan="2" rowspan="2">Rev</td></tr> <tr><td colspan="2">Size A3</td></tr> <tr><td colspan="2"></td><td colspan="5"></td></tr>	7	3	Plate	2586-02-06-05	2,4	6	1	Tube	2586-02-06-06-03	3,2	5	1	Plate	2586-02-06-06-06	9,9	3	2	Round tube	2586-02-06-06-04	5,2	1	1	Round tube	2586-02-06-06-02	11,4	DetNo		Oty	Description	Code or Material&Dimension	Netweight kg	Prepared		Date	Approved By	Approved Date	Status	General tolerances acc. to	TotWeight	Milusauskas		2026-01-28				ISO 2768-mK	32 kg	Checked By		Checked Date	Model Name		<div><div>"All in Container" UAB Ažuolių g. 35, Rumšiškės, LT-56335 Kaišiadoryų r. Tel +370 687 12656</div></div>		Language				2586-02-100-06-06-00.iam		Sheet 1 / 1	Scale		Title Handrail		Drawing No 2586-02-06-06-00		Rev		Size A3								
	7	3	Plate	2586-02-06-05	2,4																																																																									
	6	1	Tube	2586-02-06-06-03	3,2																																																																									
	5	1	Plate	2586-02-06-06-06	9,9																																																																									
	3	2	Round tube	2586-02-06-06-04	5,2																																																																									
1	1	Round tube	2586-02-06-06-02	11,4																																																																										
DetNo		Oty	Description	Code or Material&Dimension	Netweight kg																																																																									
Prepared		Date	Approved By	Approved Date	Status	General tolerances acc. to	TotWeight																																																																							
Milusauskas		2026-01-28				ISO 2768-mK	32 kg																																																																							
Checked By		Checked Date	Model Name		<div><div>"All in Container" UAB Ažuolių g. 35, Rumšiškės, LT-56335 Kaišiadoryų r. Tel +370 687 12656</div></div>		Language																																																																							
			2586-02-100-06-06-00.iam				Sheet 1 / 1																																																																							
Scale		Title Handrail		Drawing No 2586-02-06-06-00		Rev																																																																								
Size A3																																																																														
																																																																														

Filename: D:\Inventor 2025\Projects\25086 Toksika\Antra aiksteli\2586-02-100-06-06-00.dwg

Existing law protects All in Container UAB's right of possession to this drawing. The Design or the drawing must not, without permission of the company, be published, copied or reproduced, manufactured or in any other way unauthorized exploited.

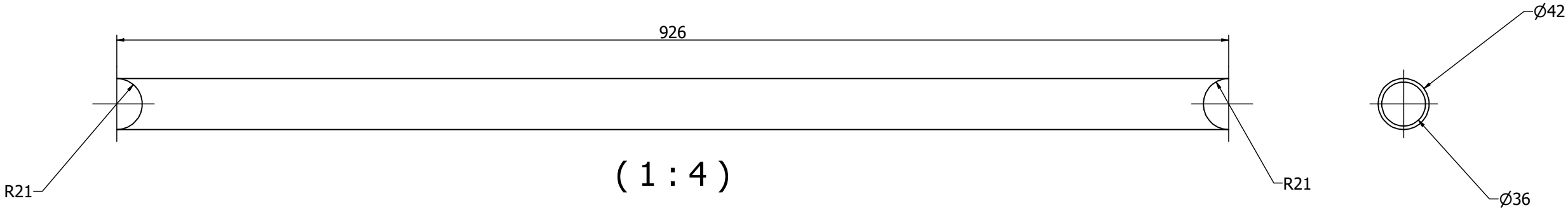
Drawing no:  
2586-02-100-06-06-02




		Round tube		EN10025-S235JRG2		Ø42.4 t=3 L=3852.9		11,4		
Welds, if not otherwise noted: 		Description		Material		Dimension			NetWeight	
Prepared Milusauskas		Date 2026-01-28		Approved By Approved Date		Status		General tolerances acc. to ISO 2768-mK	TotWeight 11 kg	
t - thinner piece thickness		Checked By		Checked Date		Model Name 2586-02-100-06-06-02.ipt		Language		
Execution class EN 1090 EXC2		Scale		Title  Round tube		 "All in Container" UAB Ažiuolių g. 35, Rumšiškės, LT-56335 Kaščiadorių r. Tel +370 687 12656				
Flatpattern note Bend angles is the open angle. KFaktor value used = 0,44. Inside radius in bends = Thickness.		Size A3								Sheet 1 / 1
Welding Unless other indicated qualitylevel C, according to SS-EN ISO 5817										Rev

Existing law protects All in Container UAB's right of possession to this drawing. The Design or the drawing must not, without permission of the company, be published, copied or reproduced, manufactured or in any other way unauthorized exploited.

Drawing no:  
2586-02-100-06-04



		Round tube		EN10025-S235JRG2		Ø42.4 t=3 L=926		2,6	
Welds, if not otherwise noted: 		Description		Material		Dimension			NetWeight
Prepared Milusauskas		Date 2026-01-28		Approved By Approved Date		Status		General tolerances acc. to ISO 2768-mK	TotWeight 3 kg
Checked By		Checked Date		Model Name 2586-02-100-06-06-04.ipt		 "All in Container" UAB Ažuotų g. 35, Rumšiškes, LT-56335 Kaikladorių r. Tel +370 687 12656			Language
Scale		Title Round tube		Sheet 1 / 1					
Size A3						Drawing No 2586-02-06-06-04			Rev
									
<u>Flatpattern note</u> Bend angles is the open angle. KFaktor value used = 0,44. Inside radius in bends = Thickness.									
<u>Welding</u> Unless other indicated qualitylevel C, according to SS-EN ISO 5817									

Filename: D:\Inventor 2025\Projects\25086 Toksika\Antra aikstele\2586-02-100-06-06-04.dwg

Existing law protects All in Container UAB's right of possession to this drawing. The Design or the drawing must not, without permission of the company, be published, copied or reproduced, manufactured or in any other way unauthorized exploited.

Drawing no:  
2586-02-100-06-06-06

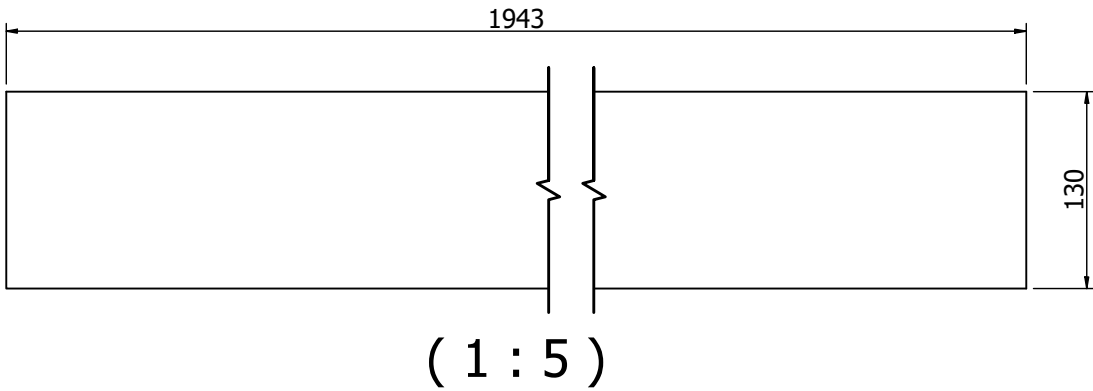
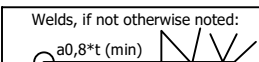


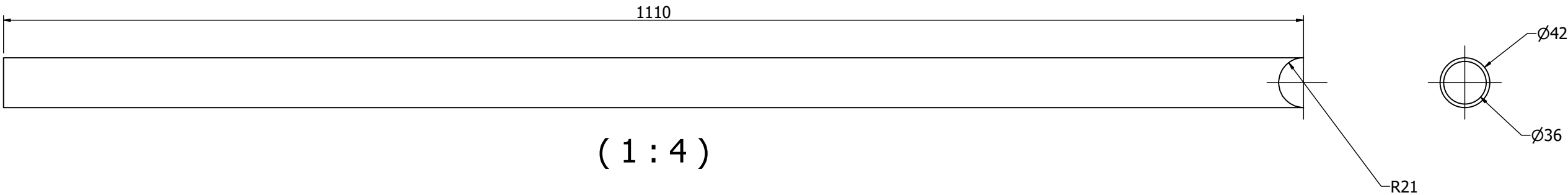


		Plate	EN10025-S235JRG2		T=5		9,9	
<div>Welds, if not otherwise noted: </div>		Description		Material		Dimension		NetWeight
Prepared Milusauskas		Date 2026-01-28	Approved By Approved Date		Status	General tolerances acc. to ISO 2768-mK		TotWeight 10 kg
Checked By		Checked Date		Model Name 2586-02-100-06-06-06.ipt		<div><div>"All in Container" UAB Ažuolių g. 35, Rumšiškės, LT-56335 Kaščiadorių r. Tel +370 687 12656</div></div>		Language
Scale		Title Plate		Drawing No 2586-02-06-06-06				Sheet 1 / 1
Size A3								Rev
<div>Flatpattern note Bend angles is the open angle. KFaktor value used = 0,44. Inside radius in bends = Thickness.</div> <div>Welding Unless other indicated qualitylevel C, according to SS-EN ISO 5817</div>								

Existing law protects All in Container UAB's right of possession to this drawing. The Design or the drawing must not, without permission of the company, be published, copied or reproduced, manufactured or in any other way unauthorized exploited.

Drawing no:  
2586-02-100-06-06-03




Welds, if not otherwise noted:  
a0,8\*t (min)

t - thinner piece thickness  
**Execution class**  
EN 1090 EXC2

**Flatpattern note**  
Bend angles is the open angle.  
KFaktor value used = 0,44.  
Inside radius in bends = Thickness.

**Welding**  
Unless other indicated qualitylevel C,  
according to SS-EN ISO 5817

Tube		EN10025-S235JRG2		Ø42,4x3 L=1110		3,2
Description		Material		Dimension		NetWeight
Prepared	Date	Approved By	Approved Date	Status	General tolerances acc. to	TotWeight
Milusauskas	2026-01-28				ISO 2768-mK	3 kg
Checked By		Checked Date		Model Name		Language
				2586-02-100-06-06-03.ipt		
Scale	Title  Tube					Sheet
Size A3						1 / 1
						Rev
				Drawing No		
				2586-02-06-06-03		

Filename: D:\Inventor 2025\Projects\25086 Toksika\Antra aiksteli\2586-02-100-06-06-03.dwg



Existing law protects All in Container UAB's right of possession to this drawing. The Design or the drawing must not, without permission of the company, be published, copied or reproduced, manufactured or in any other way unauthorized exploited.

Drawing no:  
2586-02-100-06-07

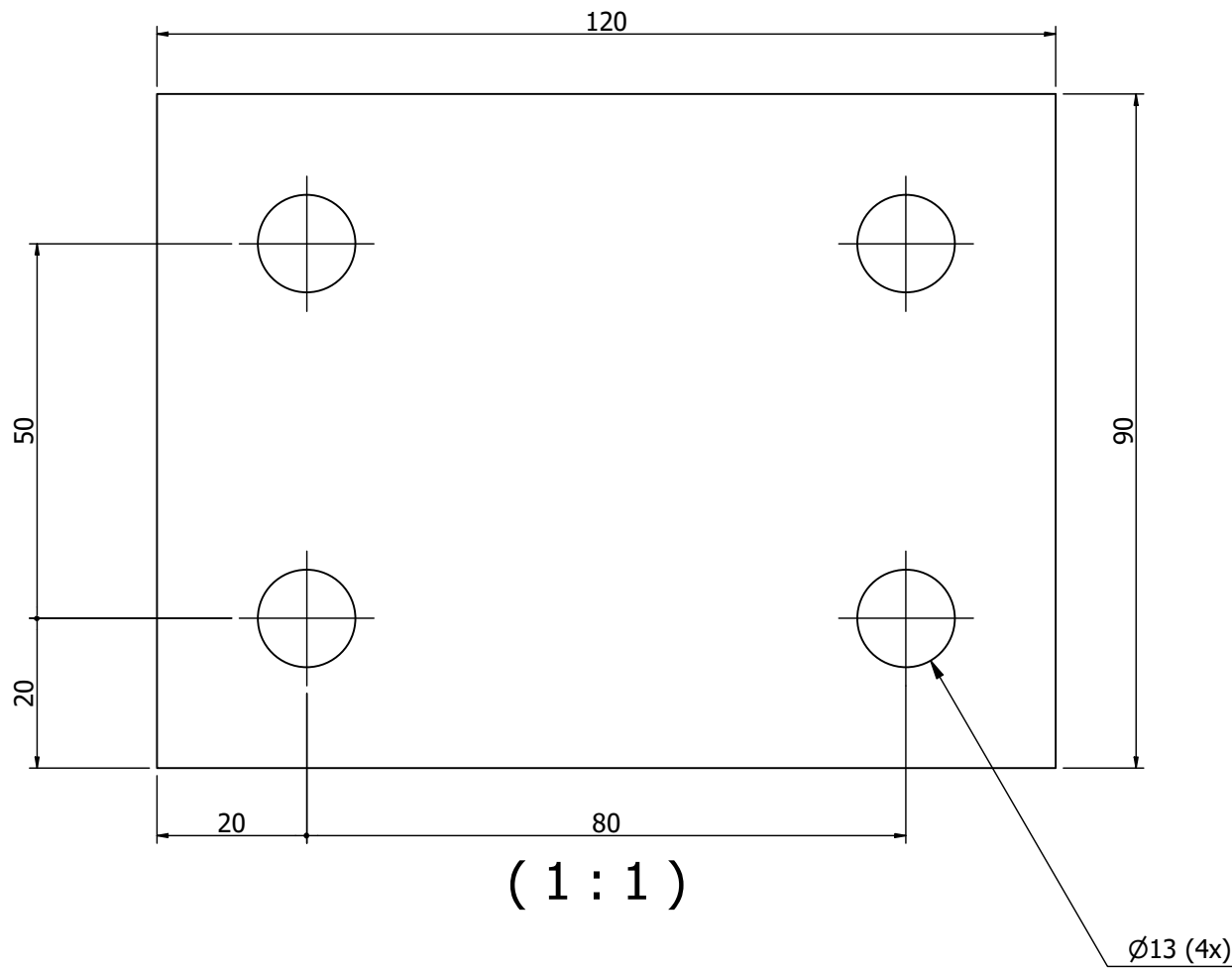



Plate		EN10025-S235JRG2		T=10		0,8
Description		Material		Dimension		NetWeight
Prepared	Date	Approved By	Approved Date	Status	General tolerances acc. to	TotWeight
MatasA	2026-01-28				ISO 2768-mK	1 kg
Checked By	Checked Date	Model Name		<div></div> <div>*All in Container* UAB Ažuolių g. 35, Rumšiškės, LT-56335 Kašiadorių r. Tel +370 687 12656</div>		Language
Scale	Title	Plate				Sheet
Size						1 / 1
A3				Drawing No		Rev
Welding				2586-02-06-07		
Unless other indicated quality level C, according to SS-EN ISO 5817						

Welds, if not otherwise noted:  
a0,8\*t (min) 

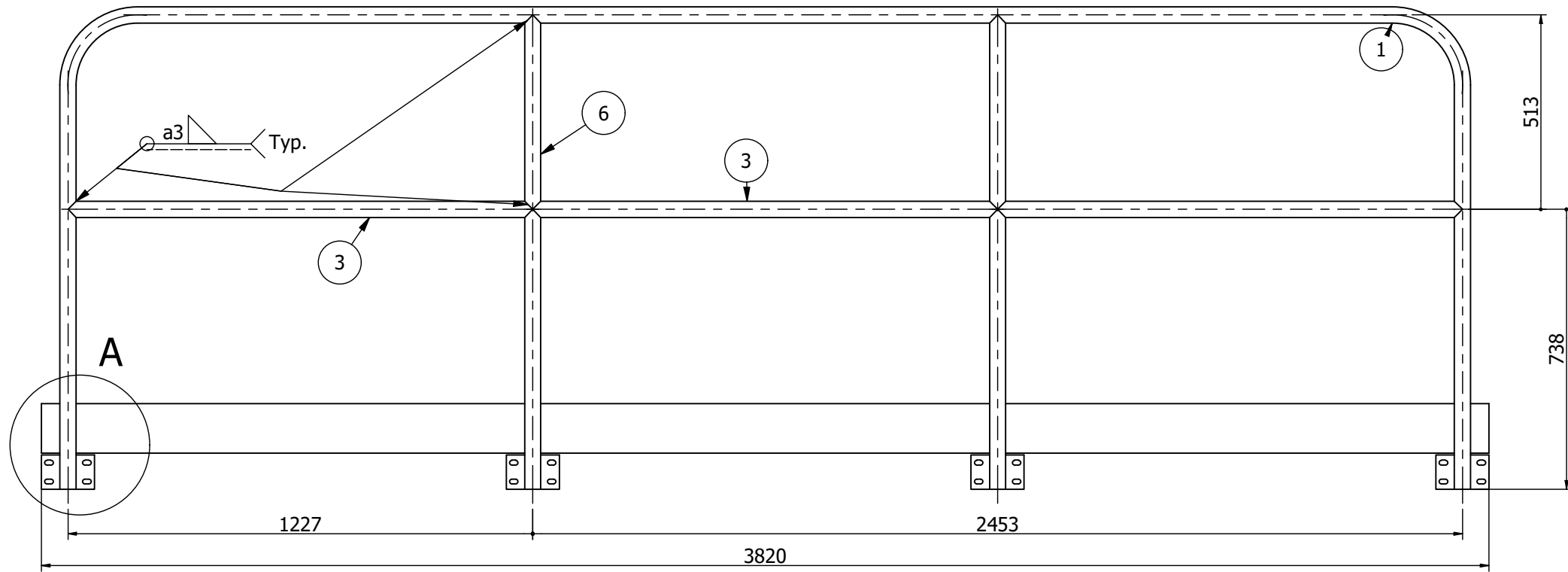
t - thinner piece thickness  
Exceution class  
EN 1090 EXC2

Flatpattern note  
Bend angles is the open angle.  
KFaktor value used = 0,44.  
Inside radius in bends = Thickness.

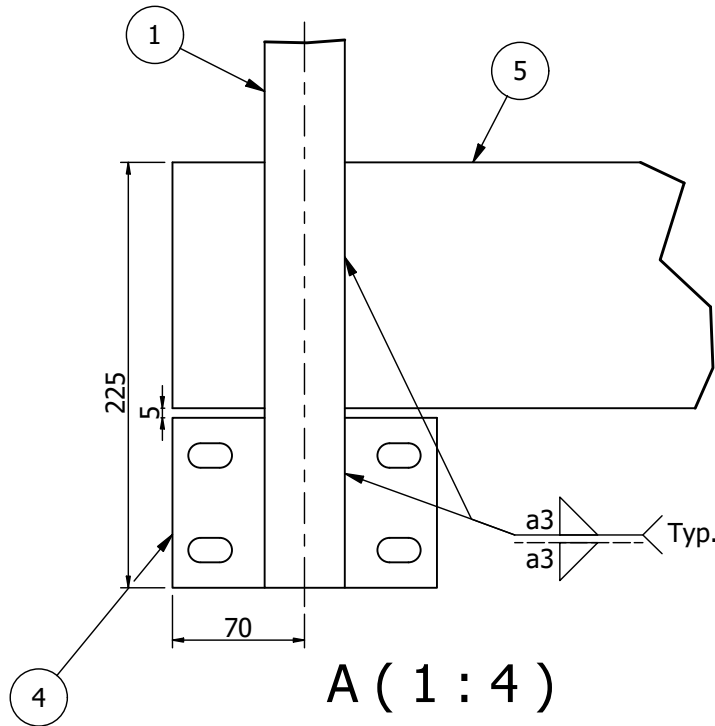
Welding  
Unless other indicated qualitylevel C, according to SS-EN ISO 5817

Existing law protects All in Container UAB's right of possession to this drawing. The Design or the drawing must not, without permission of the company, be published, copied or reproduced, manufactured or in any other way unauthorized exploited.


Drawing no:  
2586-02-100-06-07-00




( 1 : 15 )



A ( 1 : 4 )

Welds, if not otherwise noted: a0,8*t (min) 		t - thinner piece thickness		Exception class EN 1090 EXC2		Flatpattern note Bend angles is the open angle. KFaktor value used = 0,44. Inside radius in bends = Thickness.		Welding Unless other indicated qualitylevel C, according to SS-EN ISO 5817	
6	2	Tube		2586-02-06-05-03		7,2			
5	1	Plate		2586-02-06-07-06		19,5			
4	4	Railing bracket		2586-02-06-04-05		3,6			
3	3	Round tube		2586-02-06-07-04		10,5			
1	1	Round tube		2586-02-06-07-02		17,6			
DetNo	Oty	Description		Code or Material&Dimension		Netweight kg			
Prepared		Date		Approved By		Approved Date		Status	
Milusauskas		2026-01-28						General tolerances acc. to ISO 2768-mK	
Checked By		Checked Date		Model Name		2586-02-100-06-07-00.iam		TotWeight 58 kg	
Scale		Title						Language	
Size A3		Handrail						Sheet 1 / 1	
								Rev	



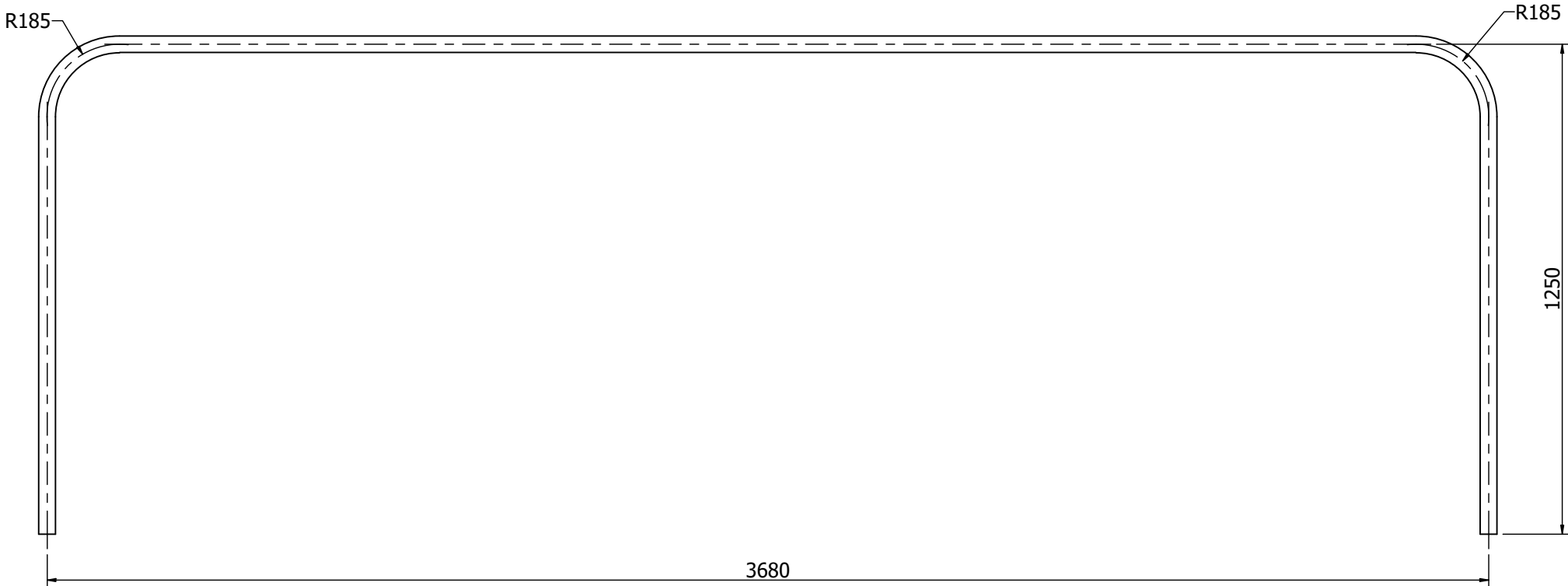
"All in Container" UAB  
Ažiuolių g. 35,  
Rumšiškiškės,  
LT-56335 Kaščiadorių r.  
Tel +370 687 12656

Drawing No  
2586-02-06-07-00



Filename: D:\Inventor 2025\Projects\25086 Toksika\Antra aiksteli\2586-02-100-06-07-00.dwg

Existing law protects All in Container UAB's right of possession to this drawing. The Design or the drawing must not, without permission of the company, be published, copied or reproduced, manufactured or in any other way unauthorized exploited.

Drawing no:  
2586-02-100-06-07-02

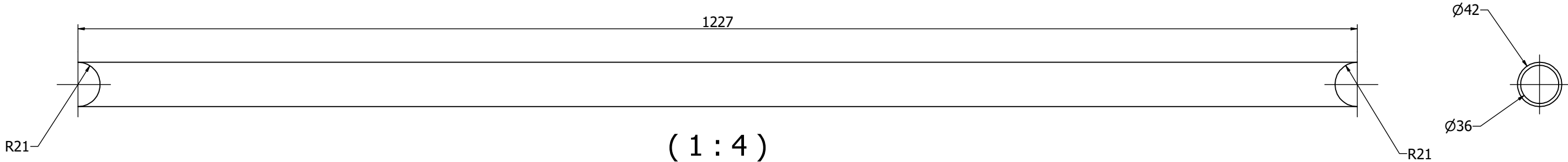




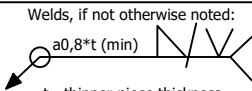
( 1 : 15 )

		Round tube		EN10025-S235JRG2		Ø42.4 t=3 L=6020,9		17,6	
<div>Welds, if not otherwise noted:  a0,8*t (min) t - thinner piece thickness</div>		Description		Material		Dimension			NetWeight
		Prepared Milusauskas	Date 2026-01-28	Approved By	Approved Date	Status	General tolerances acc. to ISO 2768-mK		TotWeight 18 kg
Execution class EN 1090 EXC2		Checked By		Checked Date		Model Name 2586-02-100-06-07-02.ipt		<div><div>"All in Container" UAB Ažiulių g. 35, Rumšiškės, LT-56335 Kaščiadorių r. Tel +370 687 12656</div></div>	
Flatpattern note Bend angles is the open angle. KFaktor value used = 0,44. Inside radius in bends = Thickness.		Scale	Title Round tube			Language			
Welding Unless other indicated qualitylevel C, according to SS-EN ISO 5817		Size A3				Sheet 1 / 1			
						Rev			
						Drawing No 2586-02-06-07-02			

Existing law protects All in Container UAB's right of possession to this drawing. The Design or the drawing must not, without permission of the company, be published, copied or reproduced, manufactured or in any other way unauthorized exploited.

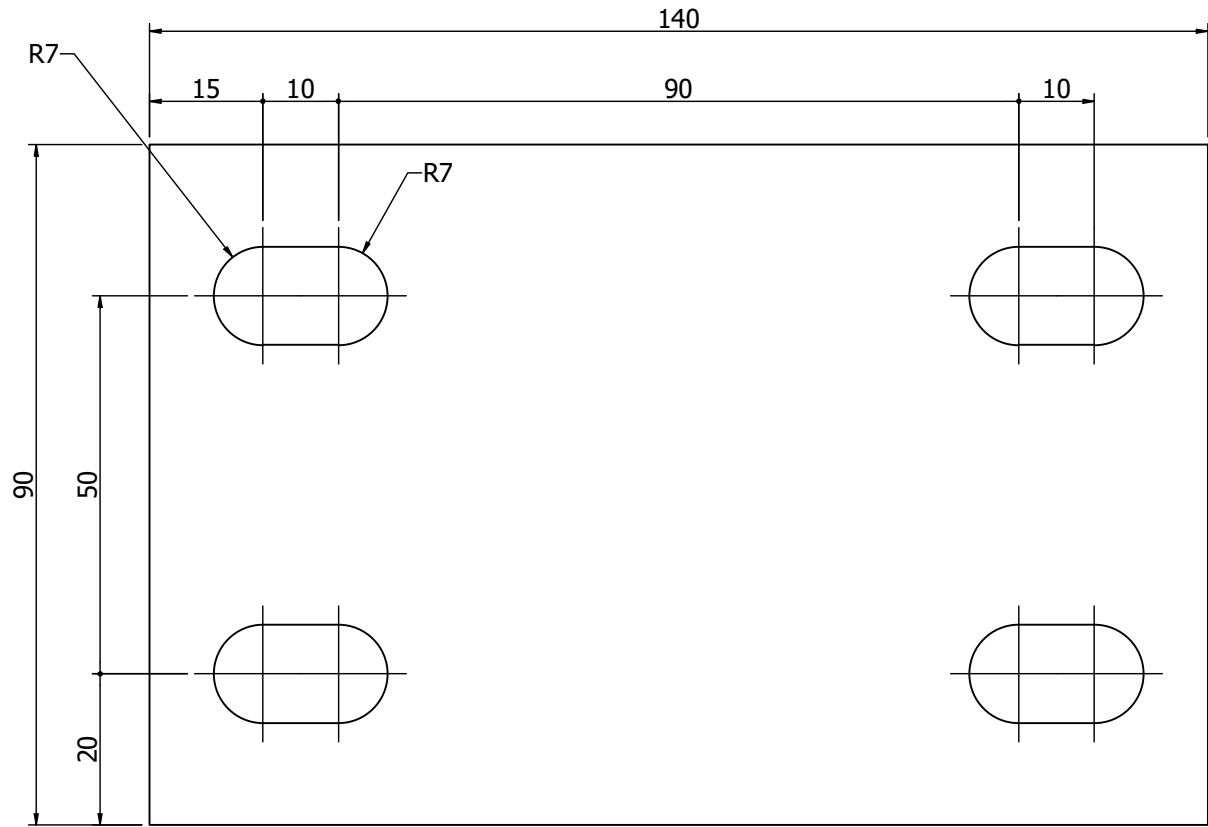
Drawing no:  
2586-02-100-06-07-04



Round tube		EN10025-S235JRG2		Ø42.4 t=3 L=1227		3,5
Description		Material		Dimension		NetWeight
Prepared	Date	Approved By	Approved Date	Status	General tolerances acc. to	TotWeight
Milusauskas	2026-01-28				ISO 2768-mK	3 kg
Checked By		Checked Date		Model Name		Language
				2586-02-100-06-07-04.ipt		
Scale		Title		<div></div> <div>*All in Container* UAB Ažiuolių g. 35, Rumšiškės, LT-56335 Kašiadorių r. Tel +370 687 12656</div>		Sheet
Size						1 / 1
A3						
Welding				Drawing No		Rev
Unless other indicated quality level C, according to SS-EN ISO 5817				2586-02-06-07-04		
Flatpattern note		Round tube				
Bend angles is the open angle. KFaktor value used = 0,44. Inside radius in bends = Thickness.						
Welds, if not otherwise noted:  t - thinner piece thickness						
Excecution class						
EN 1090 EXC2						

Existing law protects All in Container UAB's right of possession to this drawing. The Design or the drawing must not, without permission of the company, be published, copied or reproduced, manufactured or in any other way unauthorized exploited.

Drawing no:  
2586-02-100-06-04-05

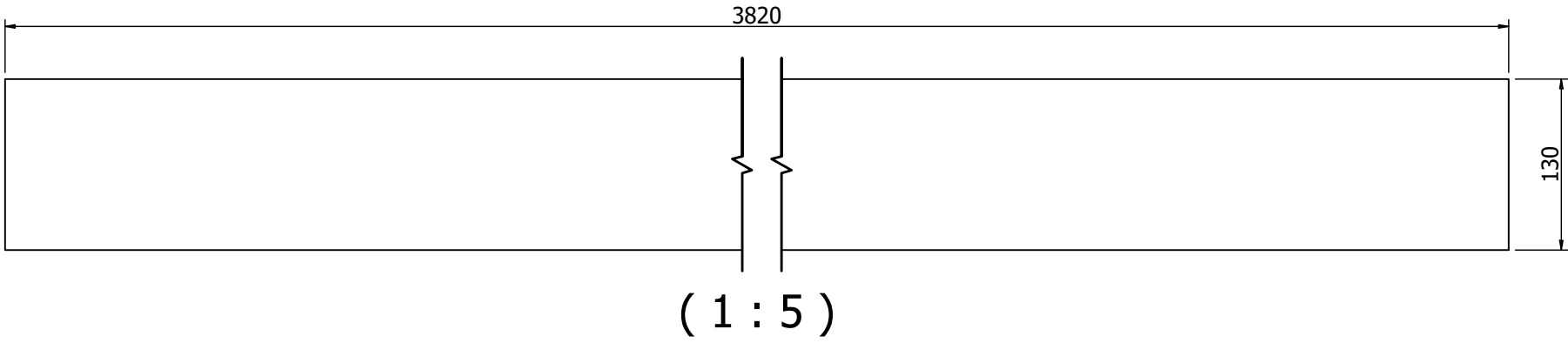


( 1 : 1 )

Welds, if not otherwise noted: 		Plate		EN10025-S235JRG2		T=10		0,9	
t - thinner piece thickness		Description		Material		Dimension			NetWeight
Execution class EN 1090 EXC2		Prepared Milusauskas	Date 2026-01-28	Approved By	Approved Date	Status	General tolerances acc. to ISO 2768-mK		TotWeight 1 kg
Flatpattern note Bend angles is the open angle. KFaktor value used = 0,44. Inside radius in bends = Thickness.		Checked By	Checked Date	Model Name 2586-02-100-06-04-05.ipt		 "All in Container" UAB Ažuolių g. 35, Rumšiškės, LT-56335 Kaščiadorių r. Tel +370 687 12656			Language
Welding Unless other indicated qualitylevel C, according to SS-EN ISO 5817		Scale	Title Railing bracket						Sheet 1 / 1
		Size A3							Rev
									
						Drawing No 2586-02-06-04-05			

Existing law protects All in Container UAB's right of possession to this drawing. The Design or the drawing must not, without permission of the company, be published, copied or reproduced, manufactured or in any other way unauthorized exploited.

Drawing no:  
2586-02-100-06-07-06





Welds, if not otherwise noted:  
a0,8\*t (min)

t - thinner piece thickness

Execution class  
EN 1090 EXC2

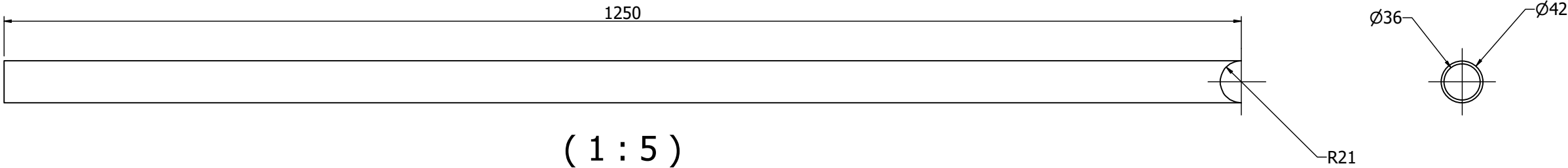
Flatpattern note  
Bend angles is the open angle.  
KFaktor value used = 0,44.  
Inside radius in bends = Thickness.

Welding  
Unless other indicated qualitylevel C,  
according to SS-EN ISO 5817

Plate		EN10025-S235JRG2		T=5		19,5
Description		Material		Dimension		NetWeight
Prepared	Date	Approved By	Approved Date	Status	General tolerances acc. to	TotWeight
Milusauskas	2026-01-28				ISO 2768-mK	19 kg
Checked By		Checked Date	Model Name	<div><div>*All in Container* UAB Ažuolių g. 35, Rumšiškės, LT-56335 Kaišiadoryų r. Tel +370 687 12656</div></div>		Language
Scale	Title  Plate		2586-02-100-06-07-06.ipt			Sheet
Size A3						1 / 1
						
				Drawing No	Rev	
				2586-02-06-07-06		

Existing law protects All in Container UAB's right of possession to this drawing. The Design or the drawing must not, without permission of the company, be published, copied or reproduced, manufactured or in any other way unauthorized exploited.

Drawing no:  
2586-02-100-06-05-03




Welds, if not otherwise noted:  
a0,8\*t (min)   
t - thinner piece thickness

**Excecution class**  
EN 1090 EXC2

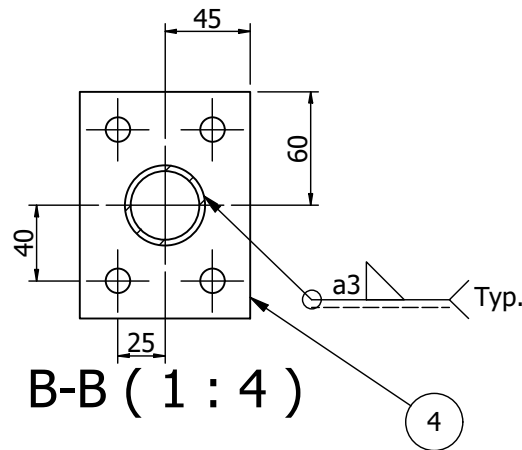
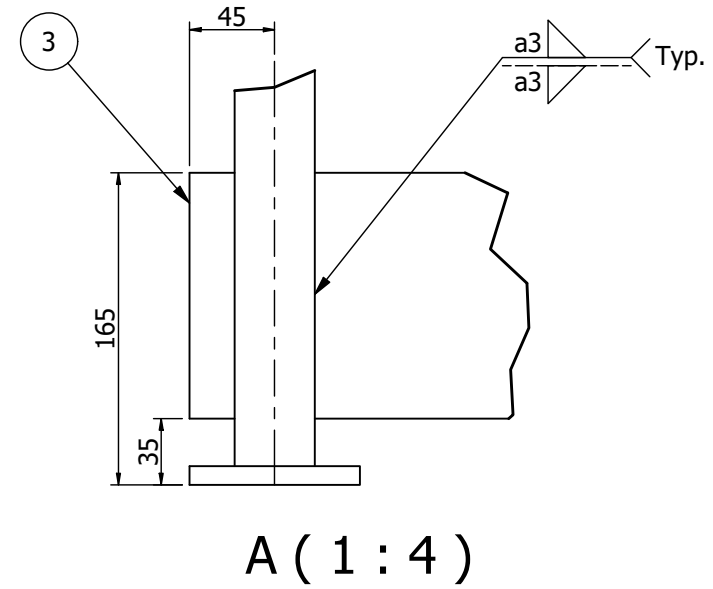
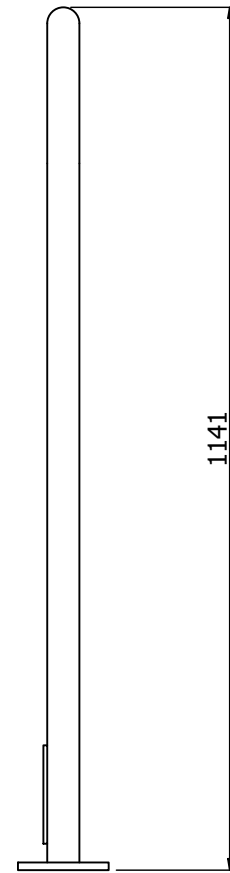
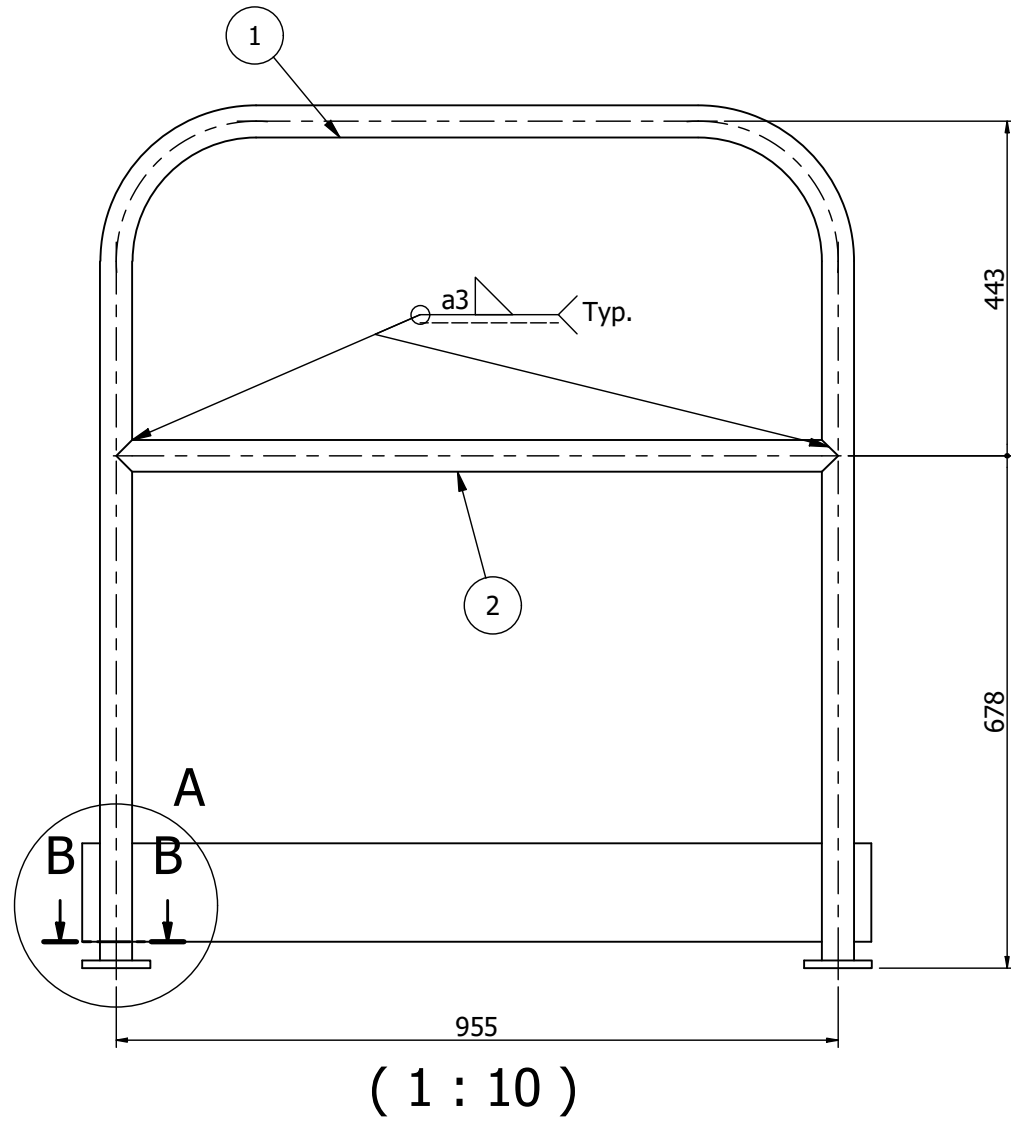
**Flatpattern note**  
Bend angles is the open angle.  
KFaktor value used = 0,44.  
Inside radius in bends = Thickness.


**Welding**  
Unless other indicated qualitylevel C,  
according to SS-EN ISO 5817

Tube		EN10025-S235JRG2		Ø42,4x3 L=1250		3,6
Description		Material		Dimension		NetWeight
Prepared	Date	Approved By	Approved Date	Status	General tolerances acc. to	TotWeight
Milusauskas	2026-01-28				ISO 2768-mK	4 kg
Checked By		Checked Date		Model Name		Language
				2586-02-100-06-05-03.ipt		
Scale	Title  Tube					Sheet
Size A3						1 / 1
						Rev
Drawing No 2586-02-06-05-03						

Existing law protects All in Container UAB's right of possession to this drawing. The Design or the drawing must not, without permission of the company, be published, copied or reproduced, manufactured or in any other way unauthorized exploited.

Drawing no:  
2586-02-100-06-08-00



Welds, if not otherwise noted: a0,8*t (min) 		t - thinner piece thickness	
Execution class EN 1090 EXC2		Flatpattern note Bend angles is the open angle. KFaktor value used = 0,44. Inside radius in bends = Thickness.	
Welding Unless other indicated qualitylevel C, according to SS-EN ISO 5817		Scale Size A3	
4		2	Plate
3		1	Plate
2		1	Round tube
1		1	Round tube
DetNo	Oty	Description	Code or Material&Dimension
Prepared	Date	Approved By	Approved Date
Milusauskas	2026-02-01		
Checked By	Checked Date	Model Name	
		2586-02-100-06-08-00.iam	
Status		General tolerances acc. to ISO 2768-mK	
TotWeight		18 kg	
Language		Sheet 1 / 1	
Rev		Drawing No 2586-02-06-08-00	

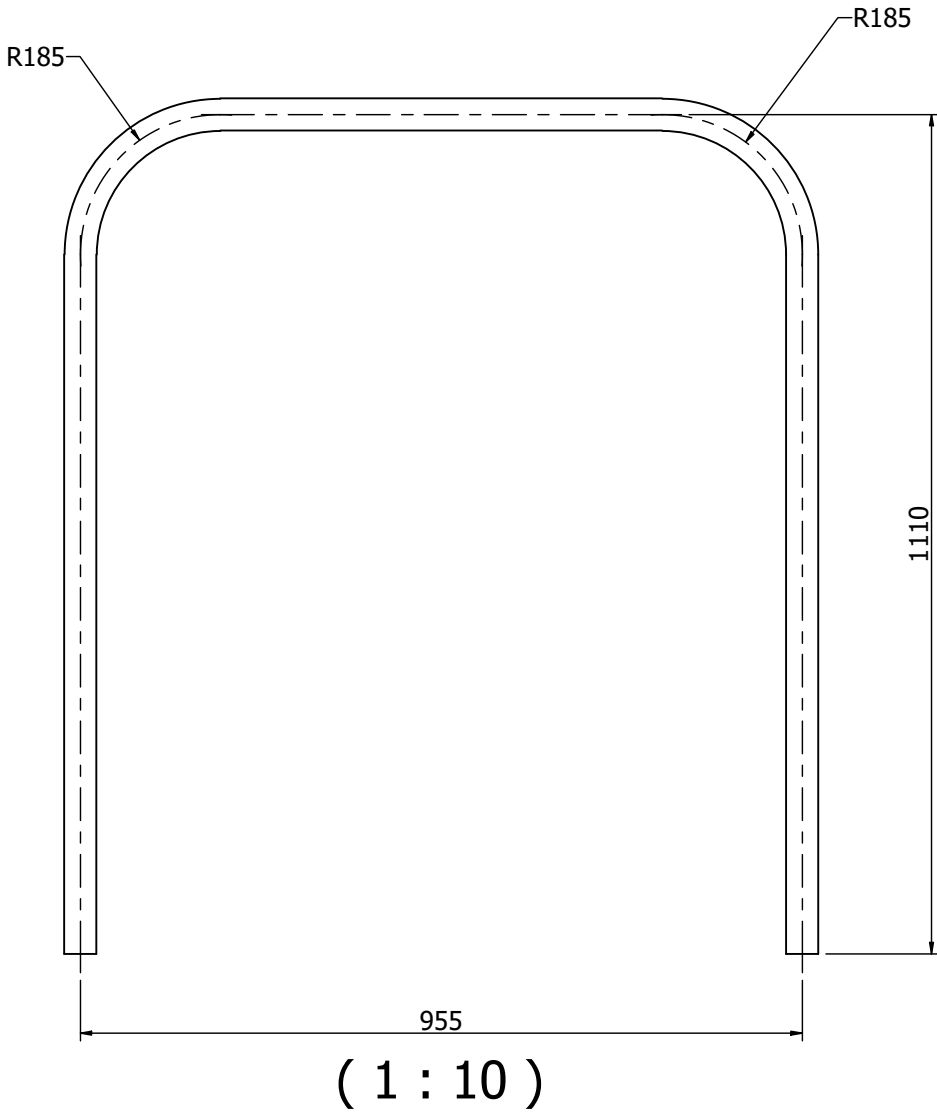


"All in Container" UAB  
Ažiuolių g. 35,  
Rumšiškiškės,  
LT-56335 Kaščiadorių r.  
Tel +370 687 12656



Existing law protects All in Container UAB's right of possession to this drawing. The Design or the drawing must not, without permission of the company, be published, copied or reproduced, manufactured or in any other way unauthorized exploited.

Drawing no:  
2586-02-100-06-08-02



Round tube		EN10025-S235JRG2		Ø42.4 t=3 L=3016,19		8,8
Description		Material		Dimension		NetWeight
Prepared	Date	Approved By	Approved Date	Status	General tolerances acc. to	TotWeight
Milusauskas	2026-02-01				ISO 2768-mK	9 kg
Checked By		Checked Date		Model Name		Language
				2586-02-100-06-08-02.ipt		
Scale		Round tube				Sheet 1 / 1
Size						
A3						
Welding		Drawing No				Rev
Unless other indicated quality level C, according to SS-EN ISO 5817		2586-02-06-08-02				

Welds, if not otherwise noted:  
a0,8\*t (min) 


t - thinner piece thickness

Execution class  
EN 1090 EXC2

Flatpattern note  
Bend angles is the open angle.  
KFaktor value used = 0,44.  
Inside radius in bends = Thickness.

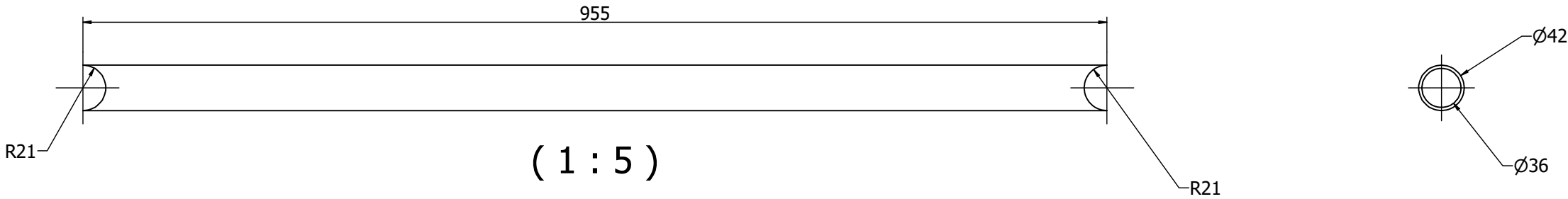


"All in Container" UAB  
Ažuolių g. 35,  
Rumšiškės,  
LT-56335 Kaščiadorių r.  
Tel +370 687 12656



Existing law protects All in Container UAB's right of possession to this drawing. The Design or the drawing must not, without permission of the company, be published, copied or reproduced, manufactured or in any other way unauthorized exploited.

Drawing no:  
2586-02-100-06-08-04




Welds, if not otherwise noted:  
a0,8\*t (min)

t - thinner piece thickness

Excecution class  
EN 1090 EXC2

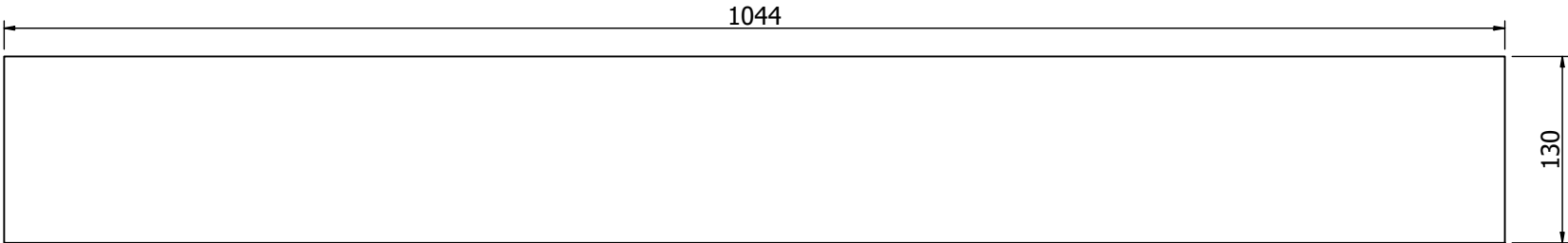
Flatpattern note  
Bend angles is the open angle.  
KFaktor value used = 0,44.  
Inside radius in bends = Thickness.

Welding  
Unless other indicated qualitylevel C,  
according to SS-EN ISO 5817



Round tube		EN10025-S235JRG2		Ø42.4 t=3 L=955		2,7
Description		Material		Dimension		NetWeight
Prepared	Date	Approved By	Approved Date	Status	General tolerances acc. to	TotWeight
Milusauskas	2026-02-01				ISO 2768-mK	3 kg
Checked By		Checked Date		Model Name		Language
				2586-02-100-06-08-04.ipt		
Scale	Round tube					Sheet 1 / 1
Size						
A3						
		Drawing No				Rev
		2586-02-06-08-04				

Existing law protects All in Container UAB's right of possession to this drawing. The Design or the drawing must not, without permission of the company, be published, copied or reproduced, manufactured or in any other way unauthorized exploited.

Drawing no:  
2586-02-100-06-08-06



( 1 : 5 )

		Plate		EN10025-S235JRG2		T=5		5,3	
<div>Welds, if not otherwise noted:  a0,8*t (min) t - thinner piece thickness</div>		Description		Material		Dimension			NetWeight
Prepared Milusauskas		Date 2026-02-01	Approved By		Approved Date	Status		General tolerances acc. to ISO 2768-mK	TotWeight 5 kg
Checked By		Checked Date		Model Name 2586-02-100-06-08-06.ipt		<div><div>"All in Container" UAB Ažuolių g. 35, Rumšiškės, LT-56335 Kašiadorijų r. Tel +370 687 12656</div></div>			Language
Scale		Title Plate							
Size A3									
									
Execution class EN 1090 EXC2						<div>Drawing No 2586-02-06-08-06</div>			Sheet 1 / 1
Flatpattern note Bend angles is the open angle. KFaktor value used = 0,44. Inside radius in bends = Thickness.				Rev					
Welding Unless other indicated qualitylevel C, according to SS-EN ISO 5817									

Existing law protects All in Container UAB's right of possession to this drawing. The Design or the drawing must not, without permission of the company, be published, copied or reproduced, manufactured or in any other way unauthorized exploited.

Drawing no:  
2586-02-100-06-07

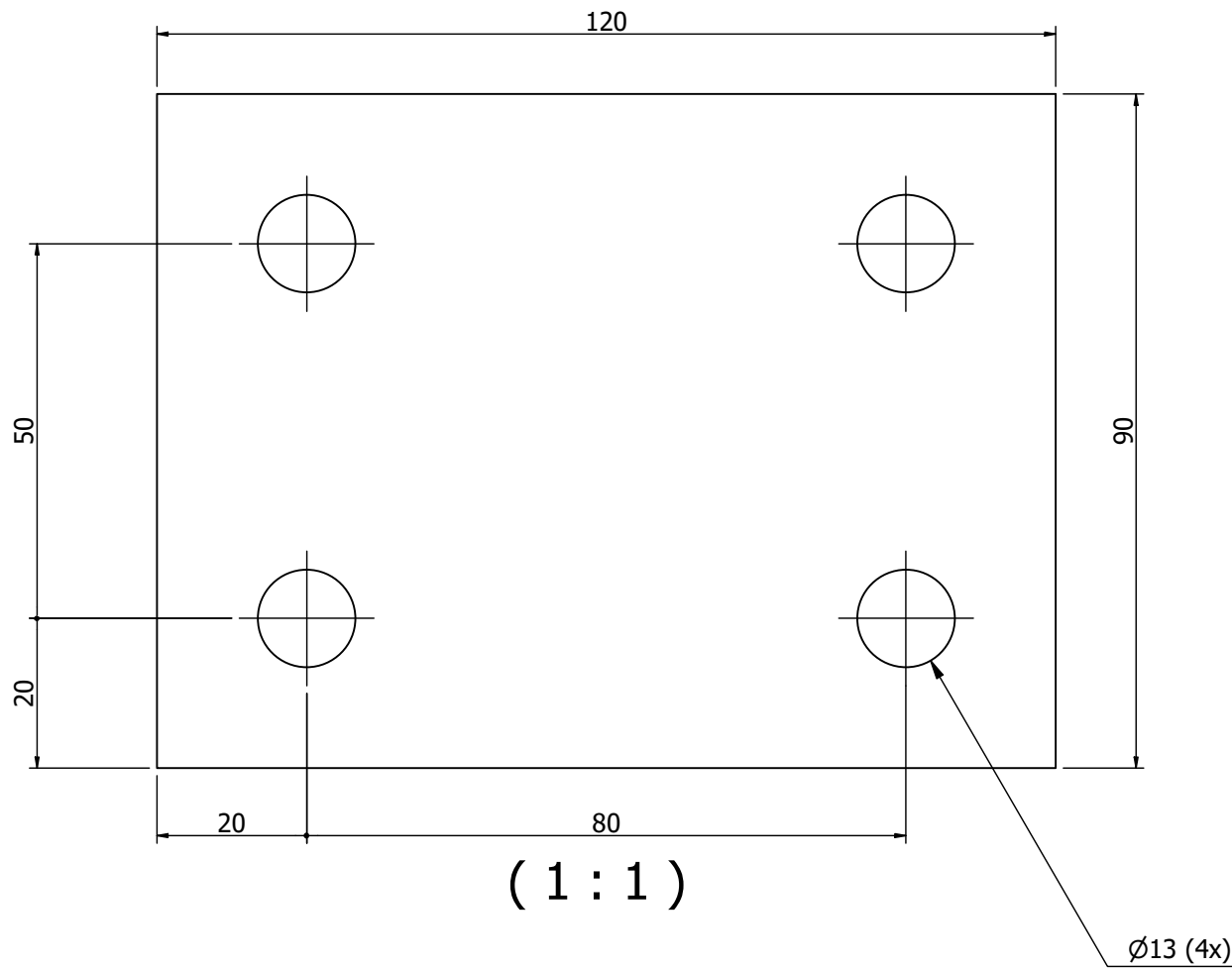
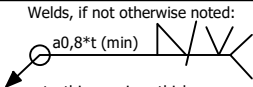


Plate		EN10025-S235JRG2		T=10		0,8
Description		Material		Dimension		NetWeight
Prepared	Date	Approved By	Approved Date	Status	General tolerances acc. to	TotWeight
MatasA	2026-01-28				ISO 2768-mK	1 kg
Checked By	Checked Date	Model Name		<div><div>*All in Container* UAB Ažuolių g. 35, Rumšiškiškės, LT-56335 Kašiadorių r. Tel +370 687 12656</div></div>		Language
2586-02-100-06-07.ipt						Sheet
Scale	Title	Plate				1 / 1
Size						
A3		Drawing No		2586-02-06-07		Rev
Welding						
Unless other indicated quality level C, according to SS-EN ISO 5817						

Welds, if not otherwise noted:



a0,8\*t (min)


t - thinner piece thickness

Execution class

EN 1090 EXC2

Flat pattern note

Bend angles is the open angle.  
KFactor value used = 0,44.  
Inside radius in bends = Thickness.

Welds, if not otherwise noted:  
a0,8\*t (min) 

t - thinner piece thickness

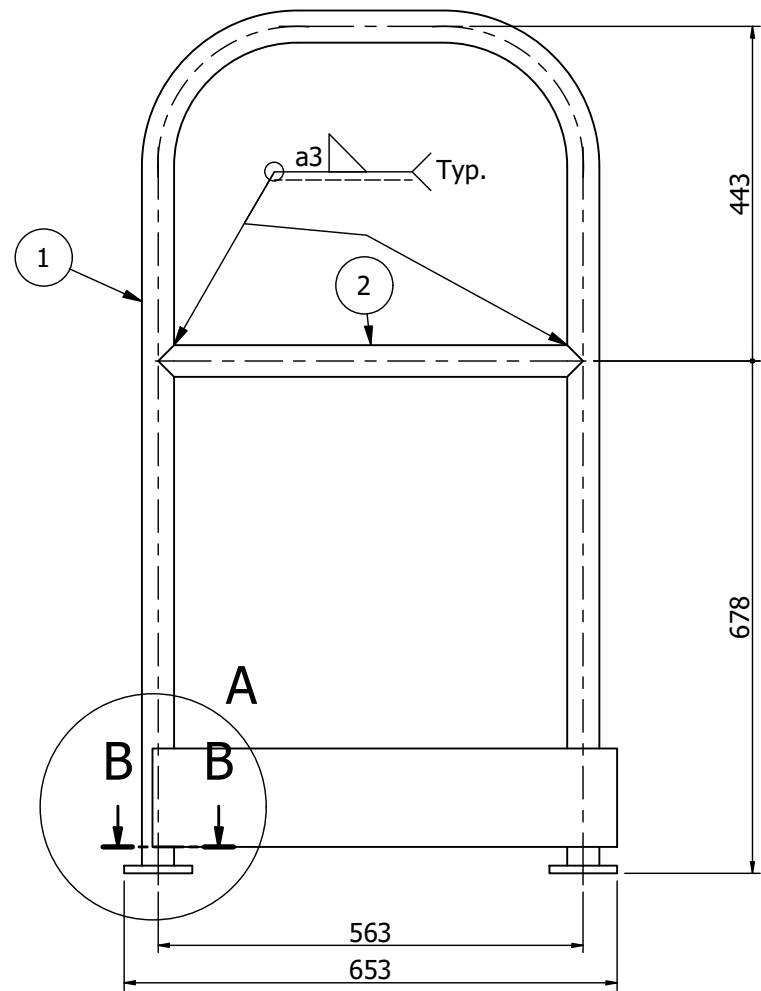
Excecution class  
EN 1090 EXC2

Flatpattern note  
Bend angles is the open angle.  
KFaktor value used = 0,44.  
Inside radius in bends = Thickness.

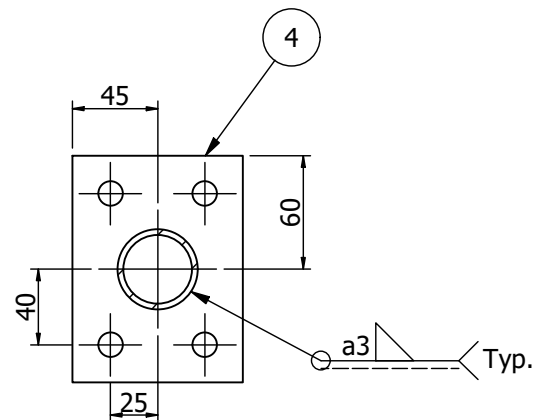
Welding  
Unless other indicated qualitylevel C,  
according to SS-EN ISO 5817

Existing law protects All in Container UAB's right of possession to this drawing. The Design or the drawing must not, without permission of the company, be published, copied or reproduced, manufactured or in any other way unauthorized exploited.

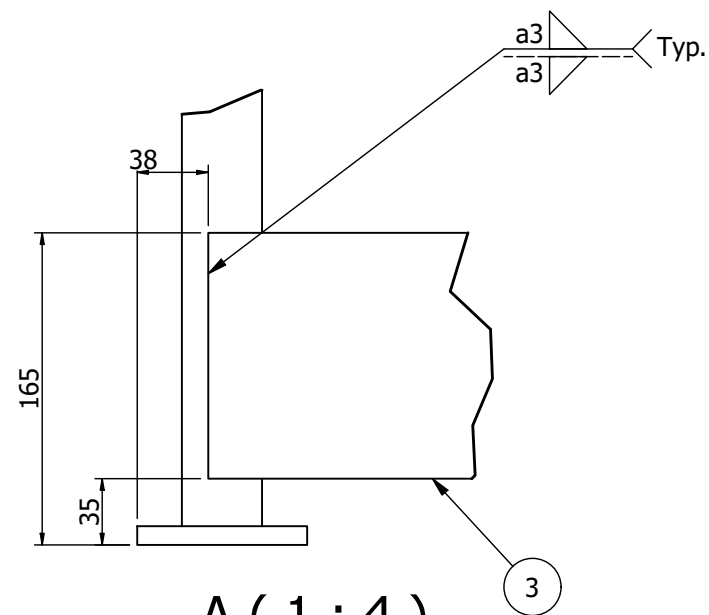
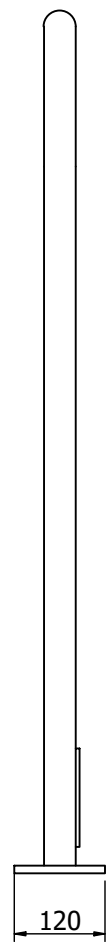
Drawing no:  
2586-02-06-09-00




( 1 : 10 )




B-B ( 1 : 4 )



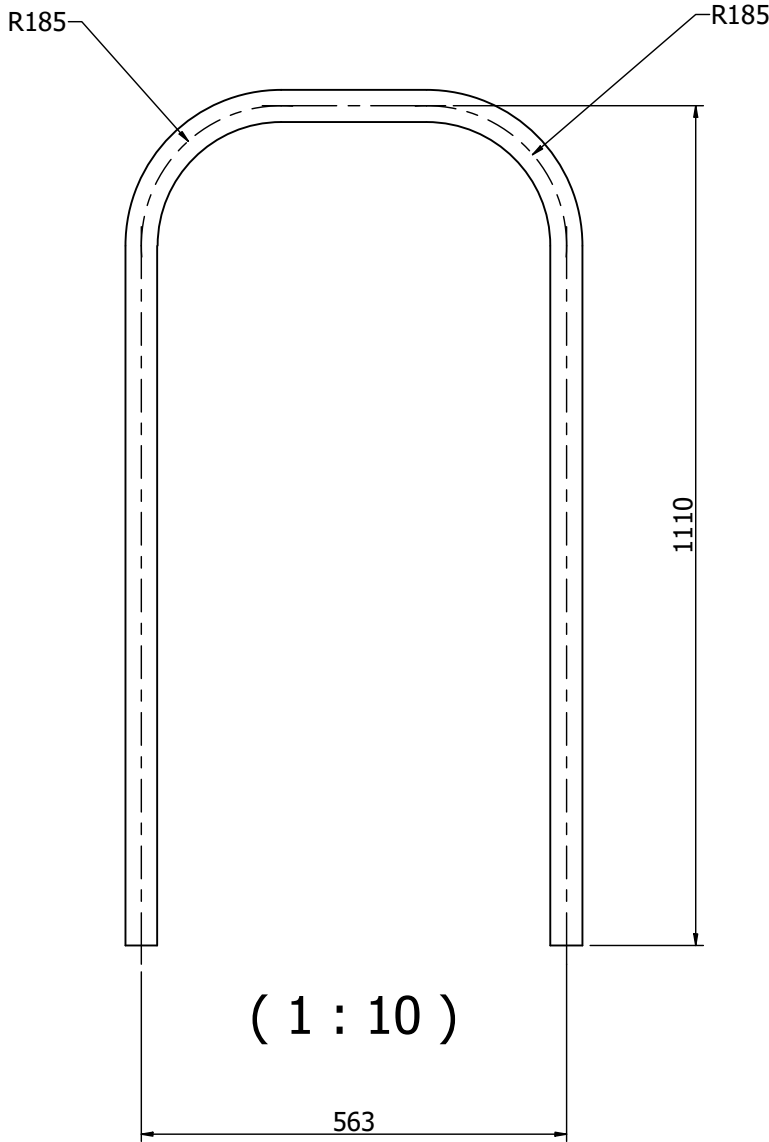
A ( 1 : 4 )

4	2	Plate	2586-02-06-07	1,6
3	1	Plate	2586-02-06-09-06	3,1
2	1	Round tube	2586-02-06-09-04	1,6
1	1	Round tube	2586-02-06-09-02	7,6
DetNo	Oty	Description	Code or Material&Dimension	Netweight kg
Prepared	Date	Approved By	Approved Date	Status
Milusauskas	2026-02-01			General tolerances acc. to ISO 2768-mK
Checked By	Checked Date	Model Name	 "All in Container" UAB Ažuolų g. 35, Rumšiškiės, LT-56335 Kašiadorij r. Tel +370 687 12656	
Scale	Title	Handrail		Language
Size A3				Sheet 1 / 1
Drawing No 2586-02-06-09-00			Rev	


Welds, if not otherwise noted: a0,8*t (min) 
t - thinner piece thickness
Execution class EN 1090 EXC2
Flatpattern note Bend angles is the open angle. KFaktor value used = 0,44. Inside radius in bends = Thickness.
Welding Unless other indicated qualitylevel C, according to SS-EN ISO 5817

Existing law protects All in Container UAB's right of possession to this drawing. The Design or the drawing must not, without permission of the company, be published, copied or reproduced, manufactured or in any other way unauthorized exploited.

Drawing no:  
2586-02-06-09-02



Round tube		EN10025-S235JRG2		Ø42.4 t=3 L=2624,19		7,6
Description		Material		Dimension		NetWeight
Prepared	Date	Approved By	Approved Date	Status	General tolerances acc. to	TotWeight
Milusauskas	2026-02-01				ISO 2768-mK	8 kg
Checked By	Checked Date	Model Name		<div><div><div>AIC</div><div><div>"All in Container" UAB Ažuolų g. 35, Rumšiškės, LT-56335 Kašiadorių r. Tel +370 687 12656</div></div></div></div>		Language
2586-02-06-09-02.ipt						Sheet
Scale	Title  Round tube		Drawing No  2586-02-06-09-02		Rev	
Size						
A3						
<div><div><div>Welding</div><div>Unless other indicated qualitylevel C, according to SS-EN ISO 5817</div></div></div>						

Welds, if not otherwise noted:  
a0,8\*t (min) 

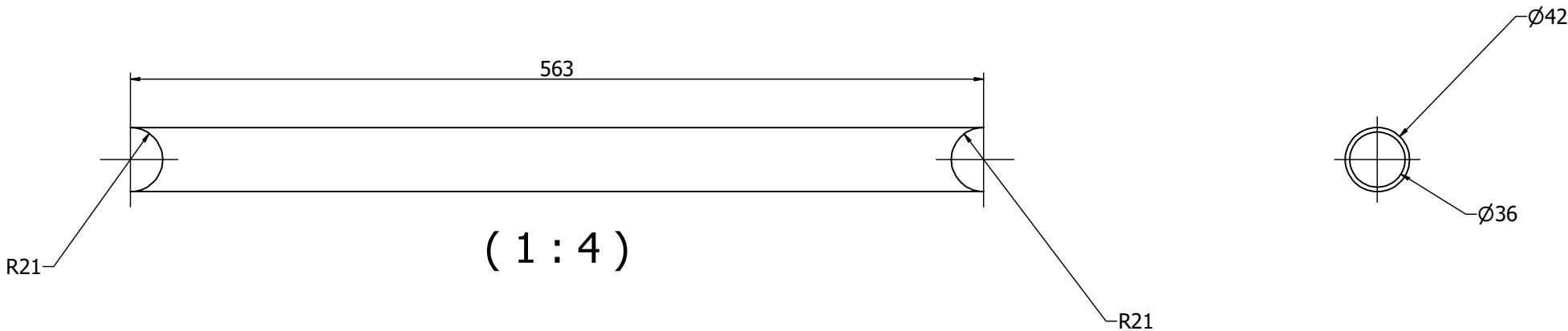
t - thinner piece thickness

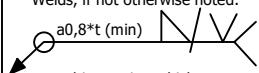

Exceution class  
EN 1090 EXC2

Flatpattern note  
Bend angles is the open angle.  
KFaktor value used = 0,44.  
Inside radius in bends = Thickness.

Existing law protects All in Container UAB's right of possession to this drawing. The Design or the drawing must not, without permission of the company, be published, copied or reproduced, manufactured or in any other way unauthorized exploited.

Drawing no:  
2586-02-06-09-04



<div>Welds, if not otherwise noted:  a0,8*t (min) t - thinner piece thickness</div>		Round tube		EN10025-S235JRG2		Ø42.4 t=3 L=563		1,6			
Description		Material		Dimension		NetWeight					
Prepared	Date	Approved By	Approved Date	Status	General tolerances acc. to ISO 2768-mK		TotWeight				
Milusauskas	2026-02-01						2 kg				
Checked By		Checked Date		Model Name		 <div>*All in Container* UAB Ažuolų g. 35, Rumšiškės, LT-56335 Kašiadorių r. Tel +370 687 12656</div>		Language			
Scale		Title		Round tube				Sheet			
Size A3								1 / 1			
Flatpattern note EN 1090 EXC2 Bend angles is the open angle. KFaktor value used = 0,44. Inside radius in bends = Thickness.				Drawing No 2586-02-06-09-04				Rev			
Welding Unless other indicated qualitylevel C, according to SS-EN ISO 5817											



Welds, if not otherwise noted:  
a0,8\*t (min)

t - thinner piece thickness

Excecution class  
EN 1090 EXC2

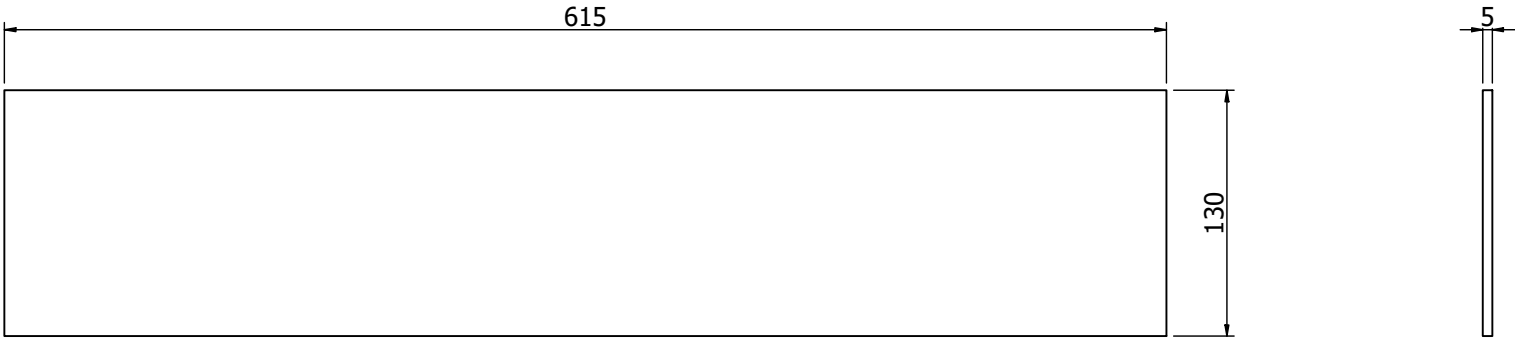
Flatpattern note  
Bend angles is the open angle.  
KFaktor value used = 0,44.  
Inside radius in bends = Thickness.

Welding  
Unless other indicated qualitylevel C, according to SS-EN ISO 5817

Round tube		EN10025-S235JRG2		Ø42.4 t=3 L=563		1,6				
Description		Material		Dimension			NetWeight			
Prepared	Date	Approved By	Approved Date	Status		General tolerances acc. to ISO 2768-mK	TotWeight			
Milusauskas	2026-02-01						2 kg			
Checked By		Checked Date		Model Name		Language				
				2586-02-06-09-04.ipt						
Scale	Round tube			<div><div><div>*All in Container* UAB</div><div>Ažuolų g. 35, Rumšiškės, LT-56335 Kašiadorių r. Tel +370 687 12656</div></div></div>			Sheet			
Size A3							1 / 1			
							Drawing No			Rev
							2586-02-06-09-04			

Existing law protects All in Container UAB's right of possession to this drawing. The Design or the drawing must not, without permission of the company, be published, copied or reproduced, manufactured or in any other way unauthorized exploited.

Drawing no:  
2586-02-06-09-06



( 1 : 4 )

Welds, if not otherwise noted:  a0,8*t (min) t - thinner piece thickness		Plate		EN10025-S235JRG2		T=5		3,1							
Execution class EN 1090 EXC2		Description		Material		Dimension				NetWeight					
Flatpattern note Bend angles is the open angle. KFaktor value used = 0,44. Inside radius in bends = Thickness.		Prepared Milusauskas		Date 2026-02-01		Approved By		Approved Date		Status		General tolerances acc. to ISO 2768-mK		TotWeight 3 kg	
Welding Unless other indicated qualitylevel C, according to SS-EN ISO 5817		Checked By		Checked Date		Model Name 2586-02-06-09-06.ipt		 "All in Container" UAB Ažuolų g. 35, Rumšiškės, LT-56335 Kašiadorių r. Tel +370 687 12656				Language			
Scale		Title Plate				Drawing No 2586-02-06-09-06						Sheet 1 / 1			
Size A3												Rev			
															



Existing law protects All in Container UAB's right of possession to this drawing. The Design or the drawing must not, without permission of the company, be published, copied or reproduced, manufactured or in any other way unauthorized exploited.

Drawing no:  
2586-02-100-06-07

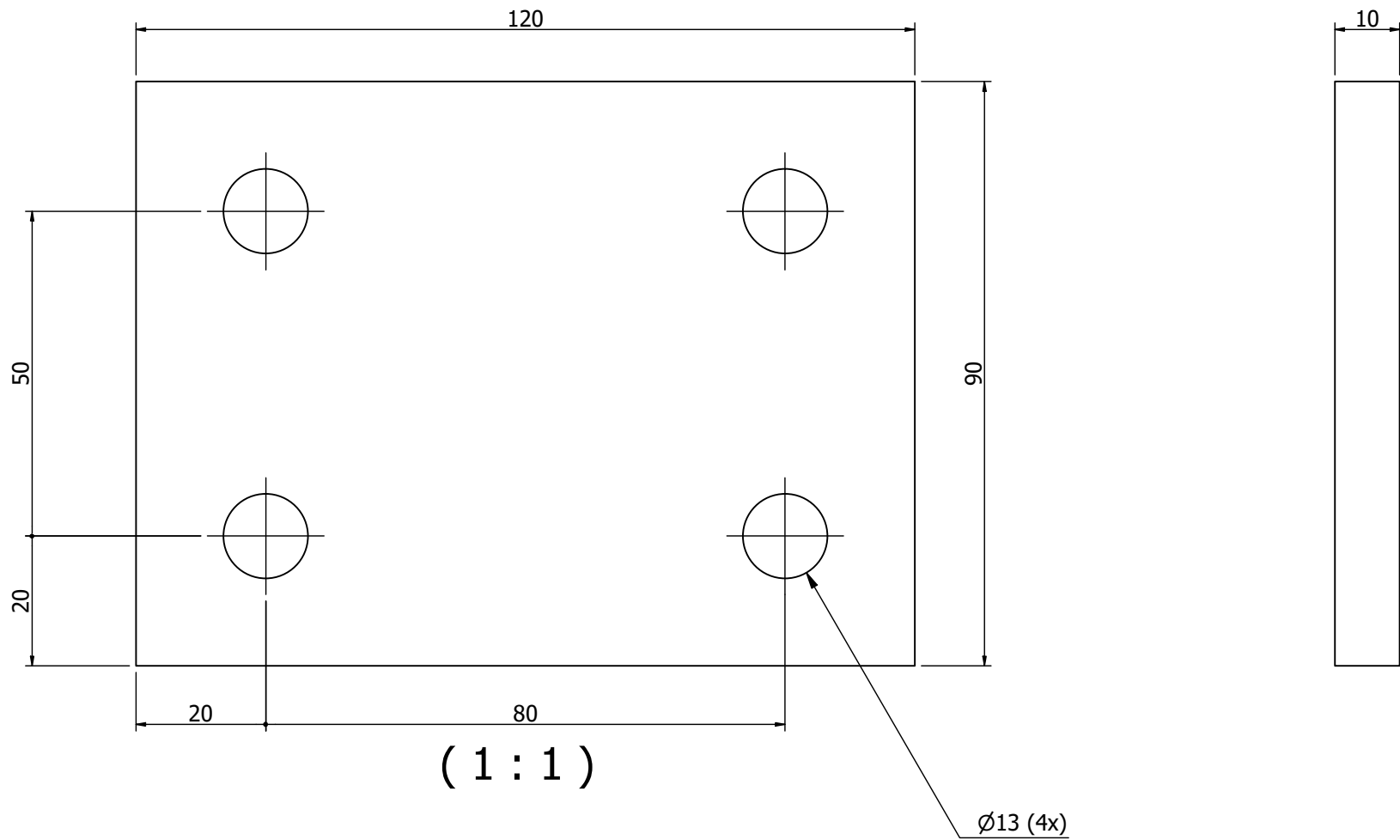



Plate		EN10025-S235JRG2		T=10		0,8
Description		Material		Dimension		NetWeight
Prepared	Date	Approved By	Approved Date	Status	General tolerances acc. to	TotWeight
MatasA	2026-01-28				ISO 2768-mK	1 kg
Checked By	Checked Date	Model Name		<div><div>*All in Container* UAB Ažuolių g. 35, Rumšiškės, LT-56335 Kaišiadoryų r. Tel +370 687 12656</div></div>		Language
Scale		Title				Sheet
Size		Plate		Drawing No		Rev
A3				2586-02-06-07		
Welding						
Unless other indicated quality level C, according to SS-EN ISO 5817						

Welds, if not otherwise noted:  
a0,8\*t (min) 

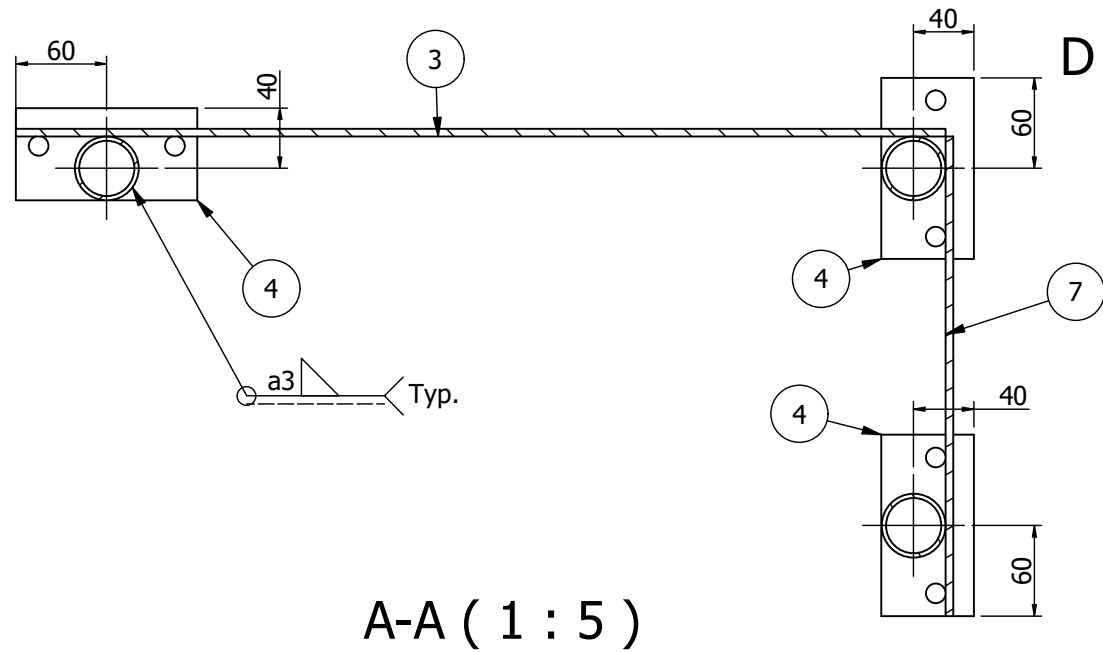
t - thinner piece thickness  
Excecution class  
EN 1090 EXC2

Flatpattern note  
Bend angles is the open angle.  
KFaktor value used = 0,44.  
Inside radius in bends = Thickness.

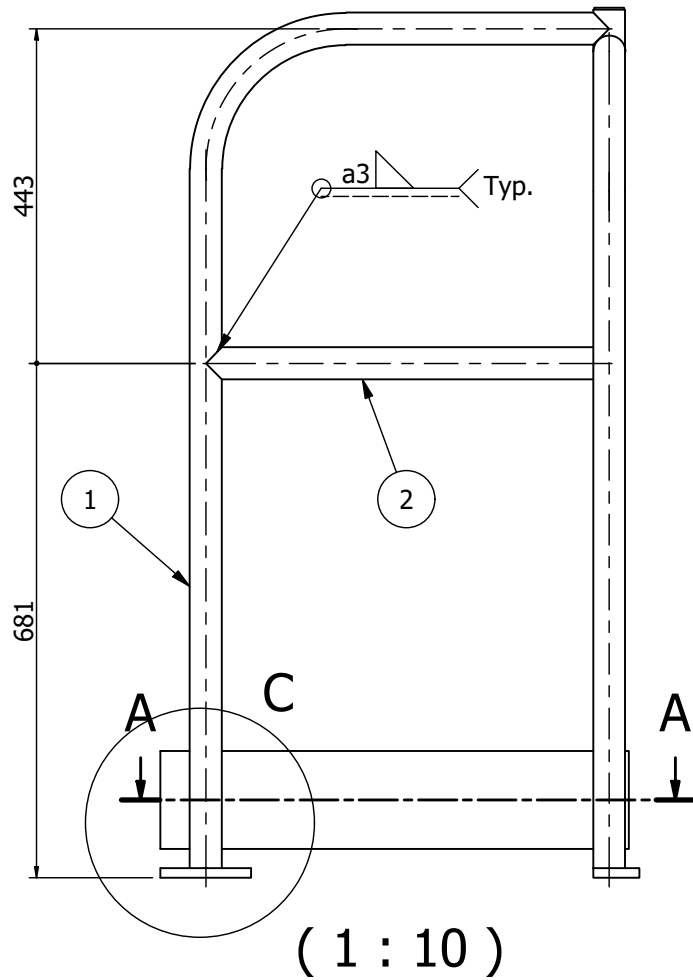
Welding  
Unless other indicated qualitylevel C, according to SS-EN ISO 5817

Existing law protects All in Container UAB's right of possession to this drawing. The Design or the drawing must not, without permission of the company, be published, copied or reproduced, manufactured or in any other way unauthorized exploited.

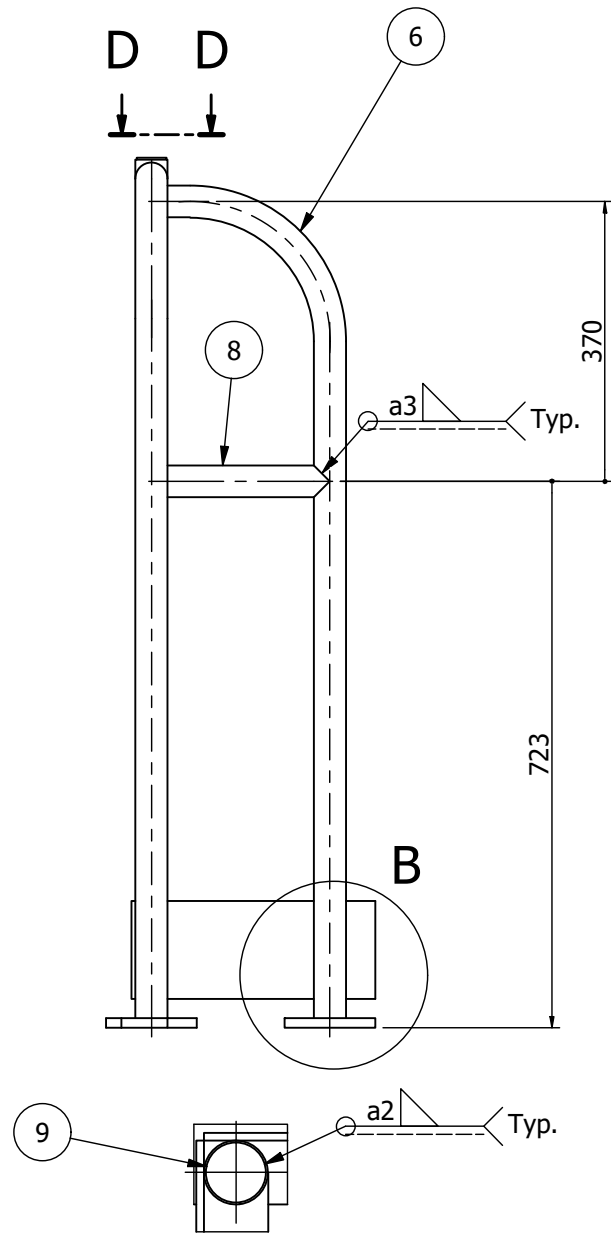
Drawing no:  
2586-02-06-10-00



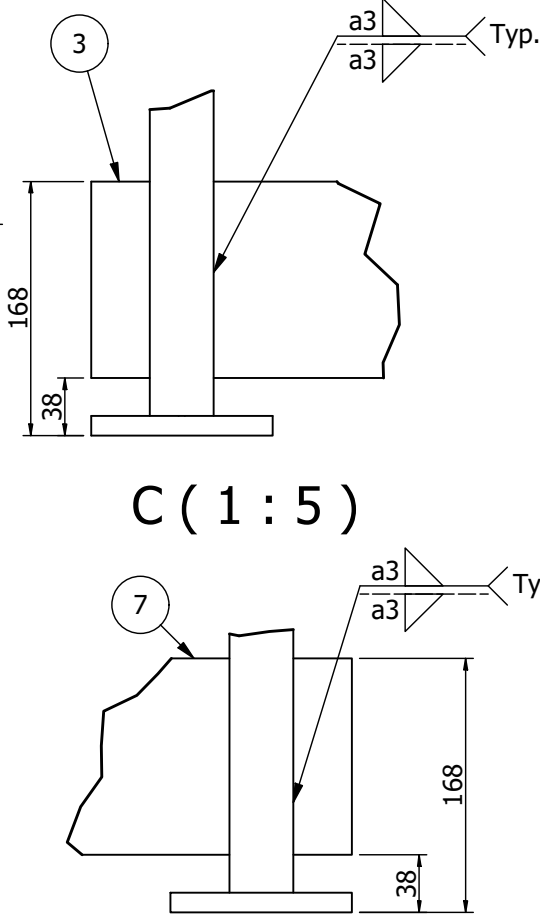
A-A ( 1 : 5 )



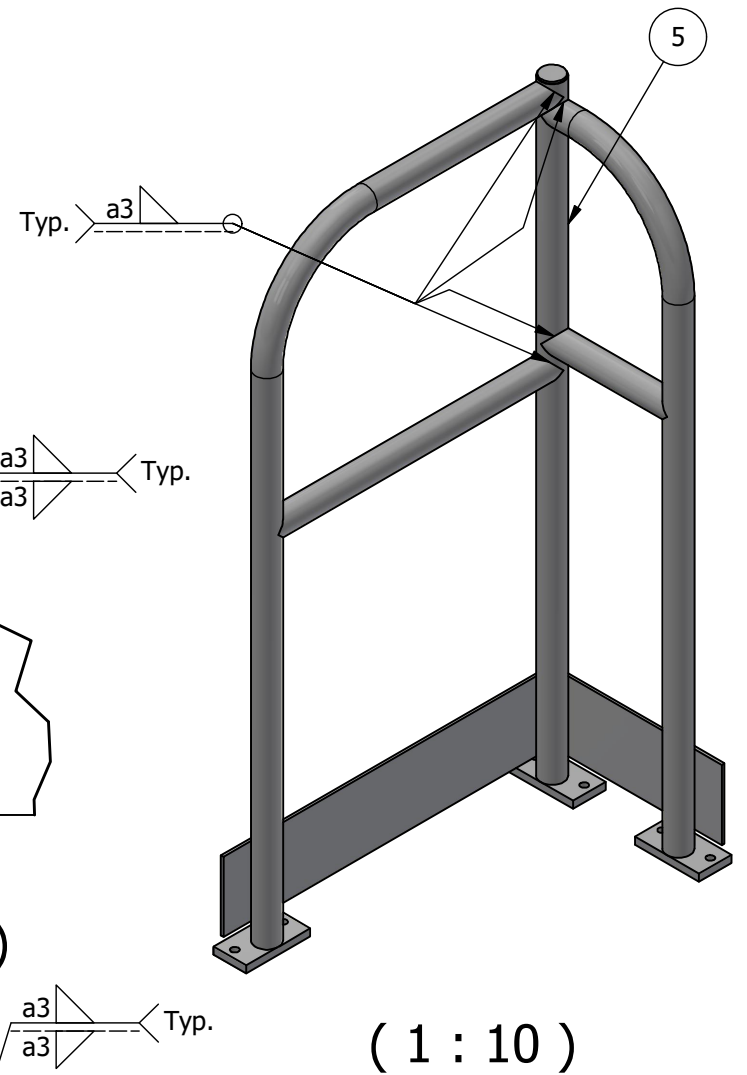
( 1 : 10 )



B ( 1 : 5 )




C ( 1 : 5 )



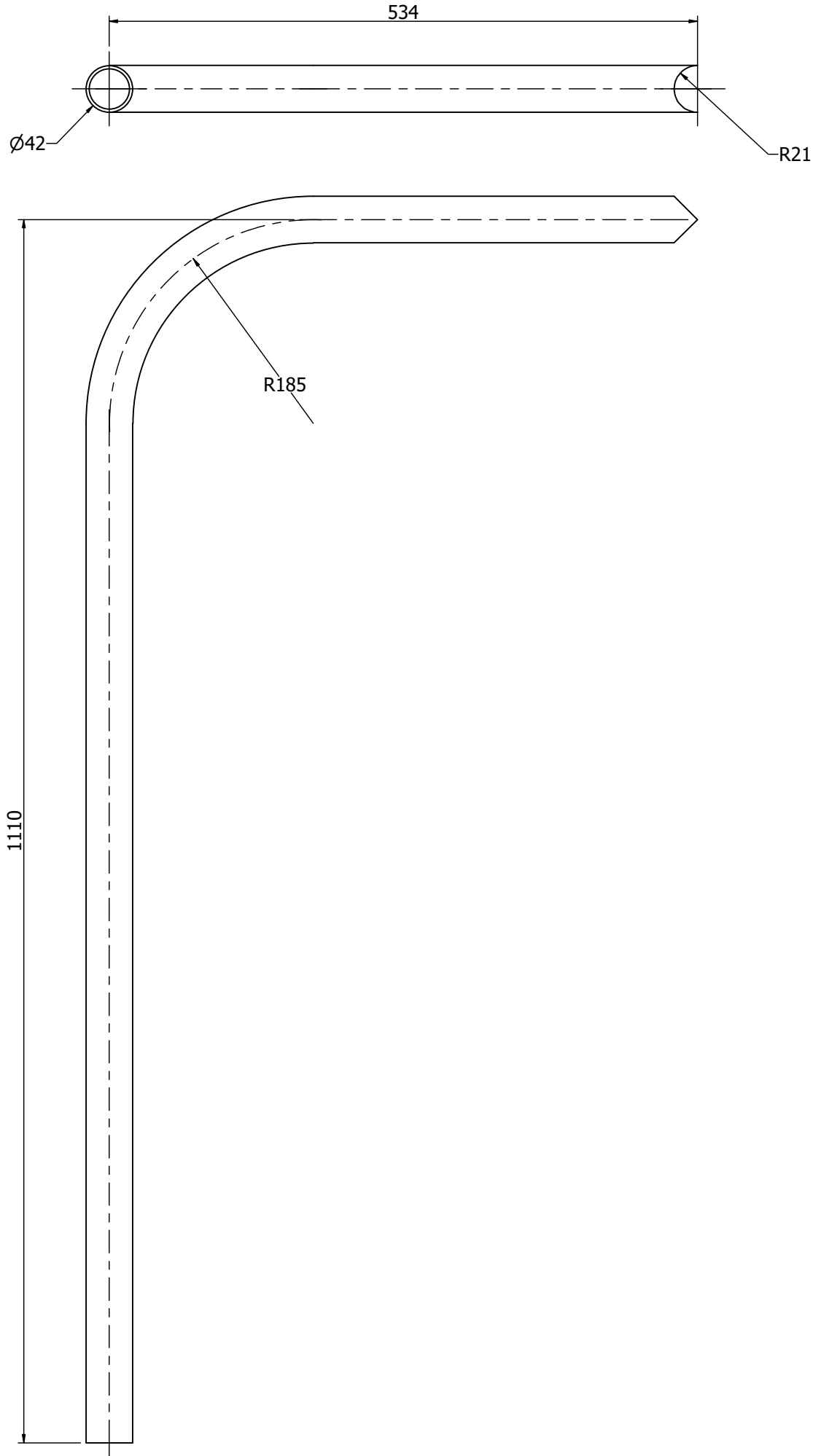
( 1 : 10 )

9	1	Plate	2586-02-06-10-09	0,0
8	1	Round tube	2586-02-06-10-08	0,6
7	1	Plate	2586-02-06-10-06	1,6
6	1	Round tube	2586-02-06-10-04	3,6
5	1	Round tube	2586-02-06-10-03	3,3
4	3	Plate	2586-02-06-10-07	2,2
3	1	Plate	2586-02-06-09-06	3,1
2	1	Tube	2586-02-06-10-05	1,5
1	1	Round tube	2586-02-06-10-02	4,5


DetNo	Oty	Description	Code or Material&Dimension	Netweight kg
Prepared	Date	Approved By	Approved Date	Status
Milusauskas	2026-02-01			General tolerances acc. to ISO 2768-mK
Checked By	Checked Date	Model Name	 <div>*All in Container* UAB Ažuolų g. 35, Rumšiškiės, LT-56335 Kašiadorijų r. Tel +370 687 12656</div>	
Scale	Title	Handrail		Language
Size A3			Drawing No 2586-02-06-10-00	Sheet 1 / 1
				Rev

Existing law protects All in Container UAB's right of possession to this drawing. The Design or the drawing must not, without permission of the company, be published, copied or reproduced, manufactured or in any other way unauthorized exploited.

Drawing no:  
2586-02-06-10-02

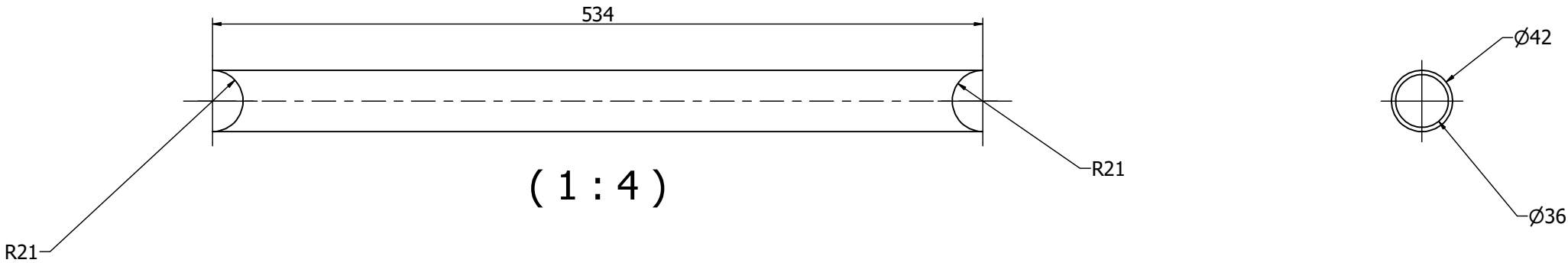



( 1 : 5 )

Welds, if not otherwise noted: a0,8*t (min) 		t - thinner piece thickness	
Excecution class EN 1090 EXC2		Flatpattern note Bend angles is the open angle. KFaktor value used = 0,44. Inside radius in bends = Thickness.	
Welding Unless other indicated qualitylevel C, according to SS-EN ISO 5817		Round tube	
Round tube		EN10025-S235JRG2	
Description		Material	
Prepared	Date	Approved By	Approved Date
Milusauskas	2026-02-01		
Checked By	Checked Date	Model Name	
		2586-02-06-10-02.ipt	
Scale	Title	 <div>*All in Container" UAB Ažuolų g. 35, Rumšiškiės, LT-56335 Kaščiadorių r. Tel +370 687 12656</div>	
Size			
A3			
		Drawing No	
		2586-02-06-10-02	
		Rev	
		1 / 1	
		NetWeight	
		4,5	
		TotWeight	
		5 kg	
		Language	
		General tolerances acc. to	
		ISO 2768-mK	

Existing law protects All in Container UAB's right of possession to this drawing. The Design or the drawing must not, without permission of the company, be published, copied or reproduced, manufactured or in any other way unauthorized exploited.

Drawing no:  
2586-02-06-10-05





Welds, if not otherwise noted:  
a0,8\*t (min) 

t - thinner piece thickness  
**Execution class**  
EN 1090 EXC2

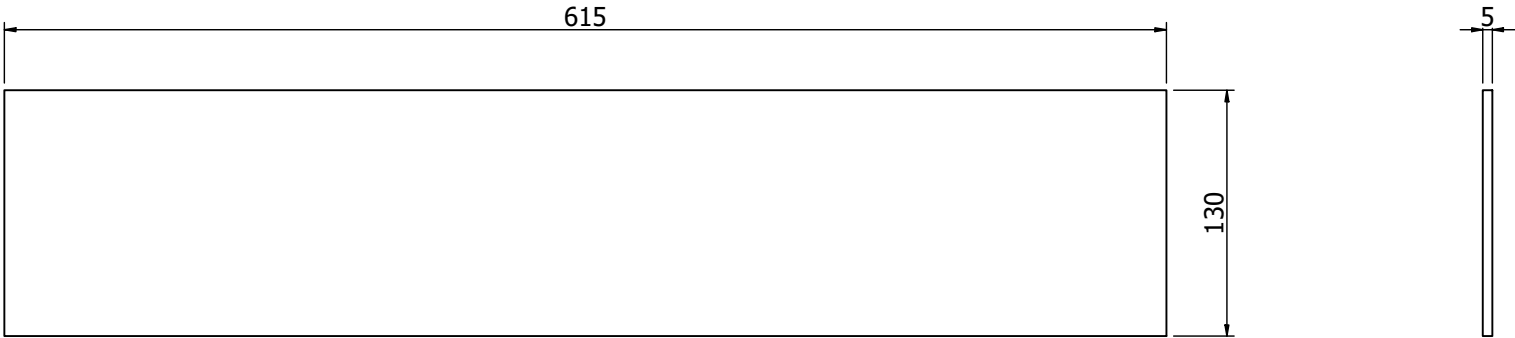
**Flatpattern note**  
Bend angles is the open angle.  
KFaktor value used = 0,44.  
Inside radius in bends = Thickness.

**Welding**  
Unless other indicated qualitylevel C,  
according to SS-EN ISO 5817


Tube		EN10025-S235JRG2		Ø42,4x3 L=533,6		1,5	
Description		Material		Dimension		NetWeight	
Prepared	Date	Approved By	Approved Date	Status	General tolerances acc. to	TotWeight	
Milusauskas	2026-02-01				ISO 2768-mK	1 kg	
Checked By		Checked Date		Model Name		Language	
				2586-02-06-10-05.ipt			
Scale	Title  Tube					<div><div><p>*All in Container* UAB Ažuolių g. 35, Rumšiškės, LT-56335 Kašiadorių r. Tel +370 687 12656</p></div></div>	Sheet
Size A3							1 / 1
		Drawing No 2586-02-06-10-05				Rev	

Existing law protects All in Container UAB's right of possession to this drawing. The Design or the drawing must not, without permission of the company, be published, copied or reproduced, manufactured or in any other way unauthorized exploited.

Drawing no:  
2586-02-06-09-06

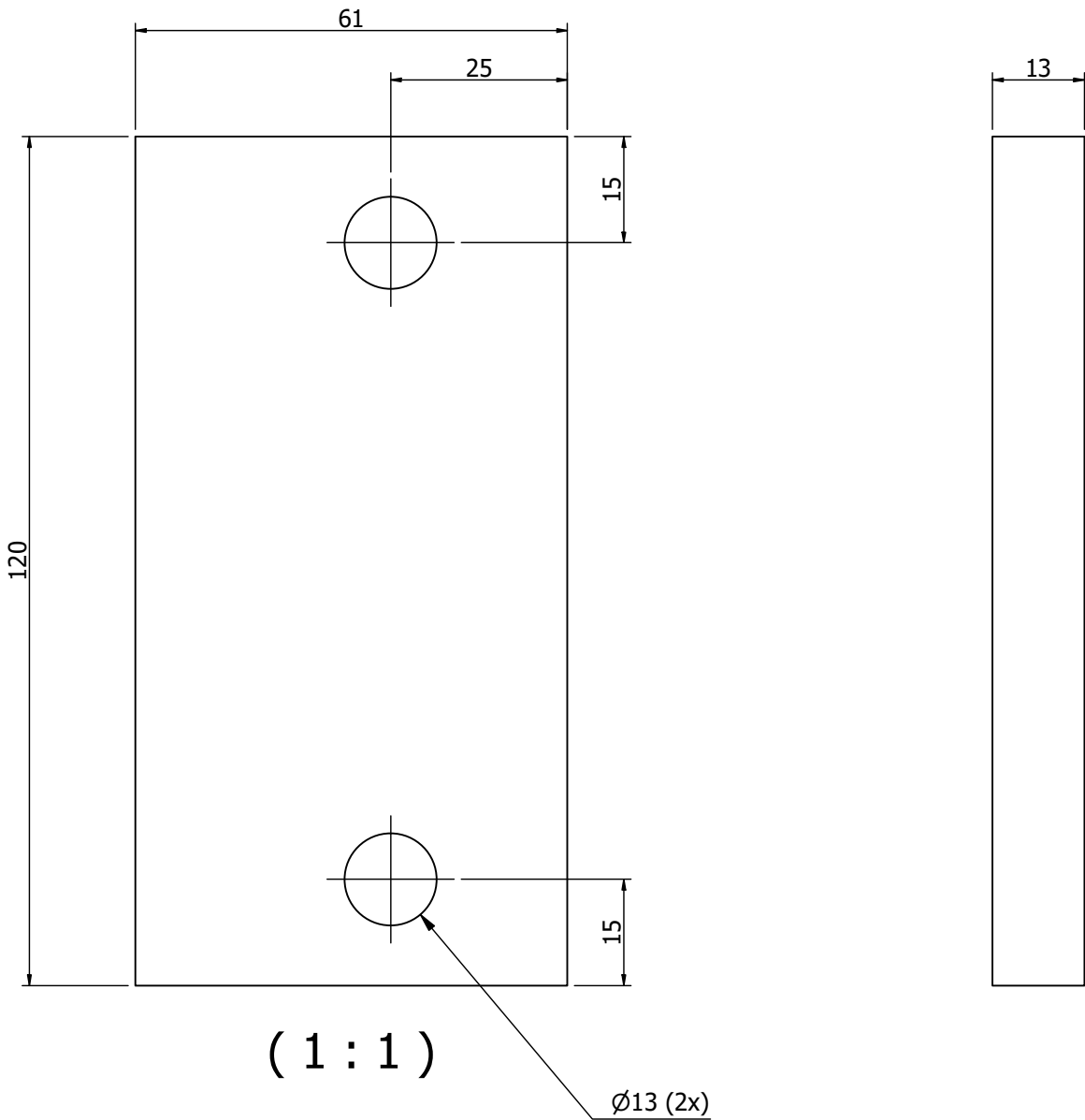



( 1 : 4 )

<div>Welds, if not otherwise noted:  a0,8*t (min) t - thinner piece thickness</div>		Plate		EN10025-S235JRG2		T=5		3,1		
		Description		Material		Dimension			NetWeight	
Prepared Milusauskas		Date 2026-02-01		Approved By Approved Date		Status		General tolerances acc. to ISO 2768-mK		TotWeight 3 kg
Checked By		Checked Date		Model Name 2586-02-06-09-06.ipt		<div><div><div>*All in Container* UAB</div><div>Ažuolių g. 35,</div><div>Rumšiškės,</div><div>LT-56335 Kašiadorių r.</div><div>Tel +370 687 12656</div></div></div>			Language	
Scale		Title Plate								
Size A3										
										
Execution class EN 1090 EXC2										
Flatpattern note Bend angles is the open angle. KFaktor value used = 0,44. Inside radius in bends = Thickness.									Sheet 1 / 1	
Welding Unless other indicated qualitylevel C, according to SS-EN ISO 5817						Drawing No 2586-02-06-09-06			Rev	

Existing law protects All in Container UAB's right of possession to this drawing. The Design or the drawing must not, without permission of the company, be published, copied or reproduced, manufactured or in any other way unauthorized exploited.

Drawing no:  
2586-02-06-10-07





Welds, if not otherwise noted:  
a0,8\*t (min)   
t - thinner piece thickness

Execution class  
EN 1090 EXC2

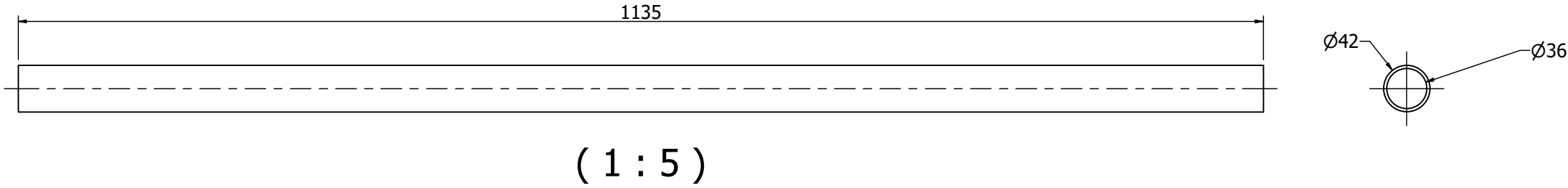
Flatpattern note  
Bend angles is the open angle.  
KFaktor value used = 0,44.  
Inside radius in bends = Thickness.

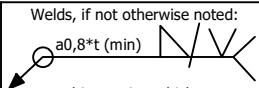


Welding  
Unless other indicated qualitylevel C,  
according to SS-EN ISO 5817

Plate		EN10025-S235JRG2		T=10		0,7
Description		Material		Dimension		NetWeight
Prepared	Date	Approved By	Approved Date	Status	General tolerances acc. to	TotWeight
MatasA	2026-02-01				ISO 2768-mK	1 kg
Checked By	Checked Date	Model Name		<div><div><div>*All in Container* UAB</div><div>Ažuolių g. 35,</div><div>Rumšiškės,</div><div>LT-56335 Kašiadorių r.</div><div>Tel +370 687 12656</div></div></div>		Language
Scale	Plate		Sheet			
Size			1 / 1			
A3			Drawing No	2586-02-06-10-07		Rev
						

Existing law protects All in Container UAB's right of possession to this drawing. The Design or the drawing must not, without permission of the company, be published, copied or reproduced, manufactured or in any other way unauthorized exploited.

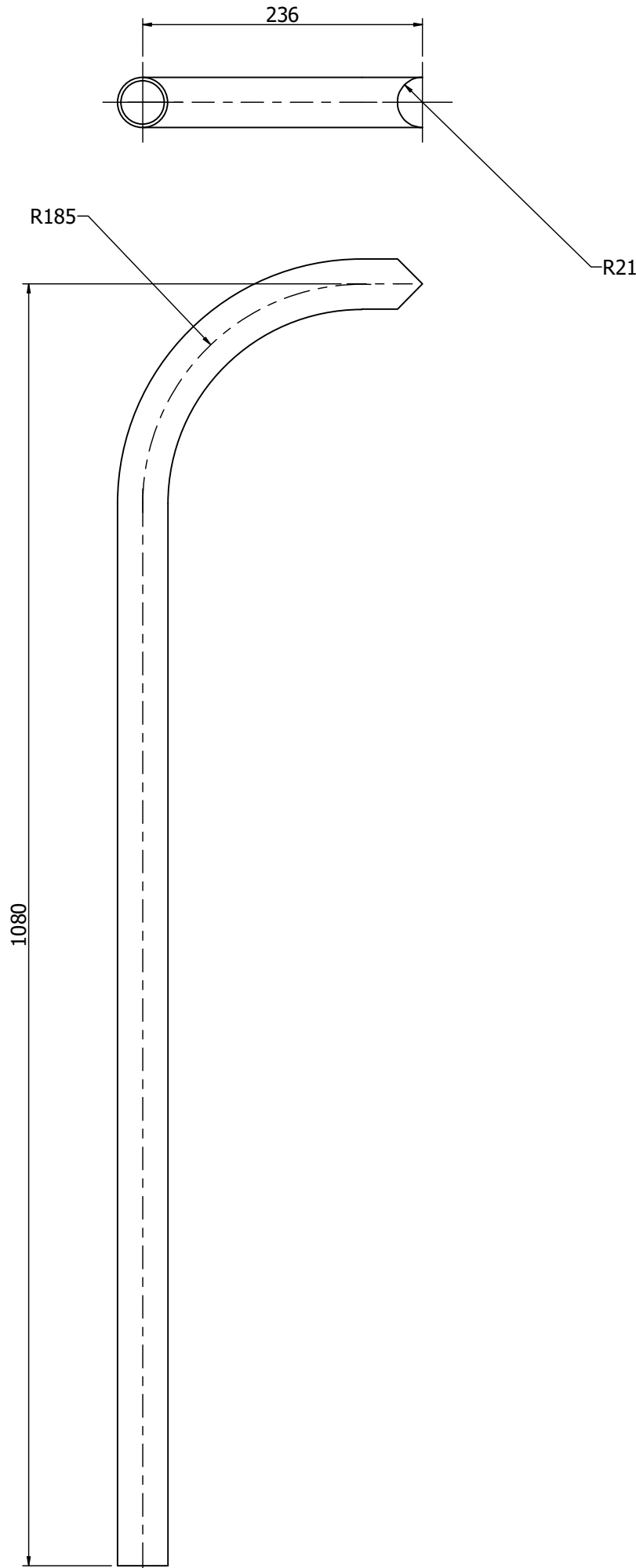
Drawing no:  
2586-02-06-10-03



<div>Welds, if not otherwise noted:  a0,8*t (min)</div> <div>t - thinner piece thickness</div>		Round tube		EN10025-S235JRG2		Ø42.4 t=3 L=1135		3,3					
<div>Execution class EN 1090 EXC2</div> <div>Flatpattern note Bend angles is the open angle. KFaktor value used = 0,44. Inside radius in bends = Thickness.</div> <div>Welding Unless other indicated qualitylevel C, according to SS-EN ISO 5817</div>		<div>Scale</div> <div>Size A3</div> <div></div>		Title Round tube		Description Prepared Milusauskas Date 2026-02-01		Material Approved By Approved Date		Dimension Status General tolerances acc. to ISO 2768-mK		NetWeight TotWeight 3 kg	
				Model Name 2586-02-06-10-03.ipt		 <div>"All in Container" UAB Ažuolių g. 35, Rumšiškės, LT-56335 Kašiadorių r. Tel +370 687 12656</div>		Language					
				Drawing No 2586-02-06-10-03				Sheet 1 / 1					
								Rev					

Existing law protects All in Container UAB's right of possession to this drawing. The Design or the drawing must not, without permission of the company, be published, copied or reproduced, manufactured or in any other way unauthorized exploited.

Drawing no:  
2586-02-06-10-04



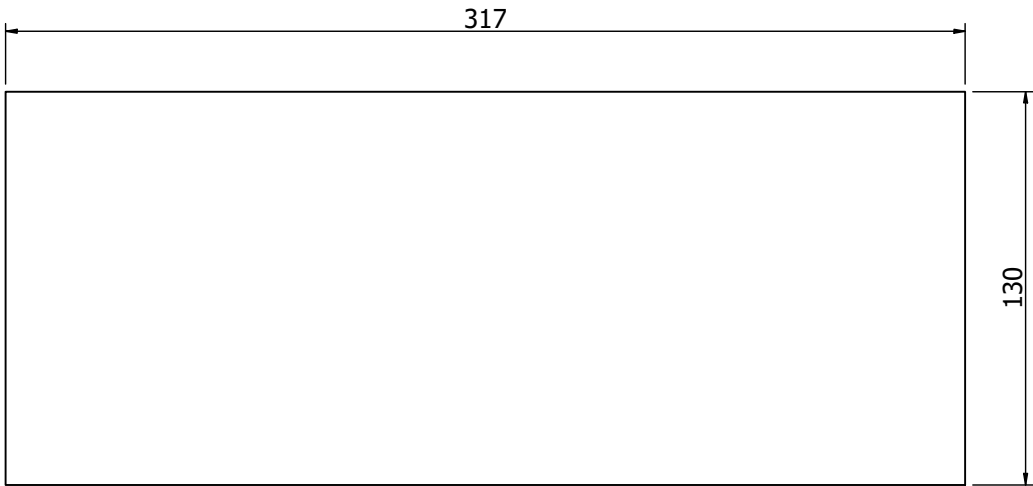
( 1 : 5 )

<div>Welds, if not otherwise noted:  a0,8*t (min) t - thinner piece thickness</div>		Round tube		EN10025-S235JRG2		Ø42.4 t=3 L=1236,59		3,6			
Prepared Milusauskas		Date 2026-02-01		Approved By Approved Date		Status		General tolerances acc. to ISO 2768-mK		TotWeight 4 kg	
Checked By		Checked Date		Model Name 2586-02-06-10-04.ipt		 "All in Container" UAB Ažuolių g. 35, Rumšiškiškės, LT-56335 Kašiadorių r. Tel +370 687 12656		Language			
Scale		Title Round tube		Drawing No 2586-02-06-10-04				Sheet 1 / 1			
Size A3				Rev							
<div>Flatpattern note Bend angles is the open angle. KFaktor value used = 0,44. Inside radius in bends = Thickness.</div> <div>Welding Unless other indicated quality level C, according to SS-EN ISO 5817</div>											



Existing law protects All in Container UAB's right of possession to this drawing. The Design or the drawing must not, without permission of the company, be published, copied or reproduced, manufactured or in any other way unauthorized exploited.

Drawing no:  
2586-02-06-10-06



( 1 : 2,5 )

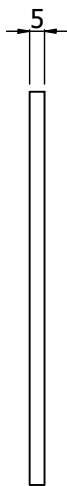
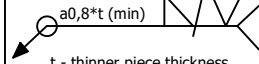


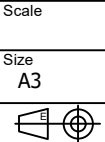
Plate		EN10025-S235JRG2		T=5		1,6
Description		Material		Dimension		NetWeight
Prepared	Date	Approved By	Approved Date	Status	General tolerances acc. to	TotWeight
Milusauskas	2026-02-01				ISO 2768-mK	2 kg
Checked By		Checked Date	Model Name	<div><div>*All in Container* UAB Ažuolų g. 35, Rumšiškiės, LT-56335 Kašiadorių r. Tel +370 687 12656</div></div>		Language
			2586-02-06-10-06.ipt			Sheet
Scale		Title  Plate				1 / 1
Size						
A3				Rev		
						
<div><div><div>Welds, if not otherwise noted:</div><div><div>t - thinner piece thickness</div></div></div><div><div>Execution class</div><div>EN 1090 EXC2</div></div><div><div>Flatpattern note</div><div>Bend angles is the open angle. KFactor value used = 0,44. Inside radius in bends = Thickness.</div></div><div><div>Welding</div><div>Unless other indicated qualitylevel C, according to SS-EN ISO 5817</div></div></div>						

Welds, if not otherwise noted:  
a0,8\*t (min) 

t - thinner piece thickness  
**Excecution class**  
EN 1090 EXC2

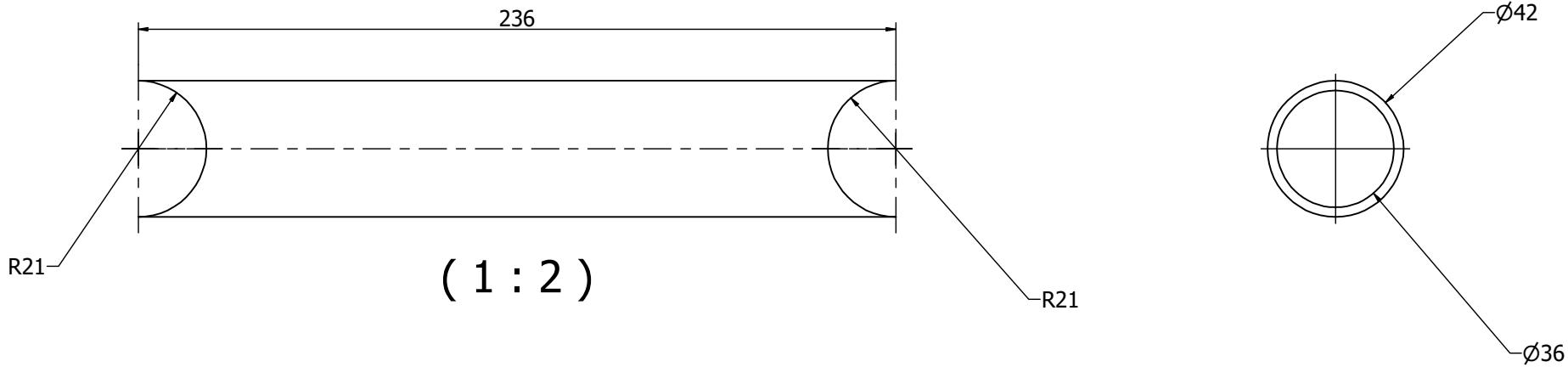
**Flatpattern note**  
Bend angles is the open angle.  
KFaktor value used = 0,44.  
Inside radius in bends = Thickness.

**Welding**  
Unless other indicated qualitylevel C,  
according to SS-EN ISO 5817



Existing law protects All in Container UAB's right of possession to this drawing. The Design or the drawing must not, without permission of the company, be published, copied or reproduced, manufactured or in any other way unauthorized exploited.

Drawing no:  
2586-02-06-10-08





Welds, if not otherwise noted:  
a0,8\*t (min)

t - thinner piece thickness

Exceution class  
EN 1090 EXC2

Flatpattern note  
Bend angles is the open angle.  
KFaktor value used = 0,44.  
Inside radius in bends = Thickness.

Welding  
Unless other indicated qualitylevel C,  
according to SS-EN ISO 5817

Round tube		EN10025-S235JRG2		Ø42.4 t=3 L=236		0,6
Description		Material		Dimension		NetWeight
Prepared	Date	Approved By	Approved Date	Status	General tolerances acc. to	TotWeight
Milusauskas	2026-02-01				ISO 2768-mK	1 kg
Checked By		Checked Date	Model Name	<div><div><div>*All in Container* UAB</div><div>Ažiuolių g. 35,</div><div>Rumšiškės,</div><div>LT-56335 Kaščiadorių r.</div><div>Tel +370 687 12656</div></div></div>		Language
Scale	Round tube					Sheet
Size						1 / 1
A3						
		Drawing No			Rev	
		2586-02-06-10-08				

Existing law protects All in Container UAB's right of possession to this drawing. The Design or the drawing must not, without permission of the company, be published, copied or reproduced, manufactured or in any other way unauthorized exploited.

Drawing no:  
2586-02-06-10-09

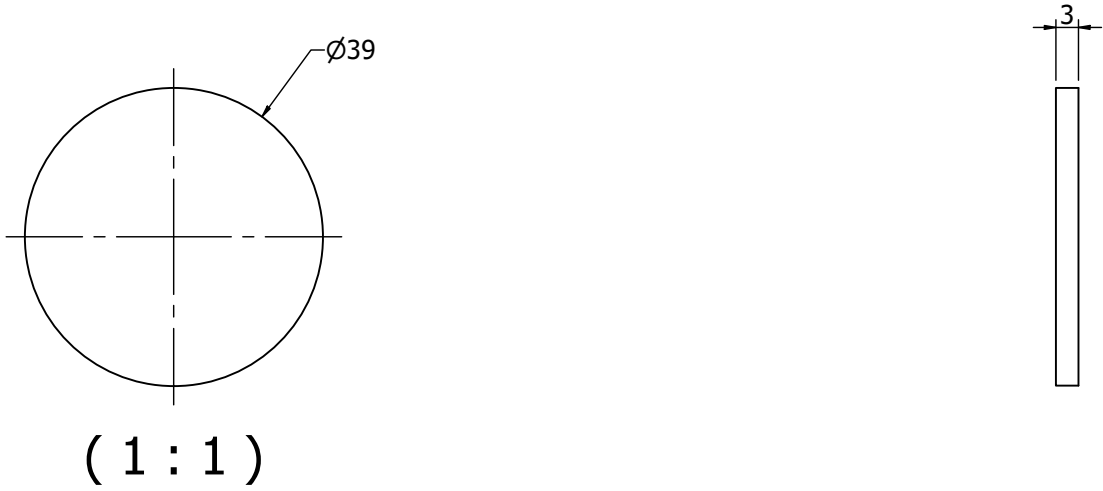


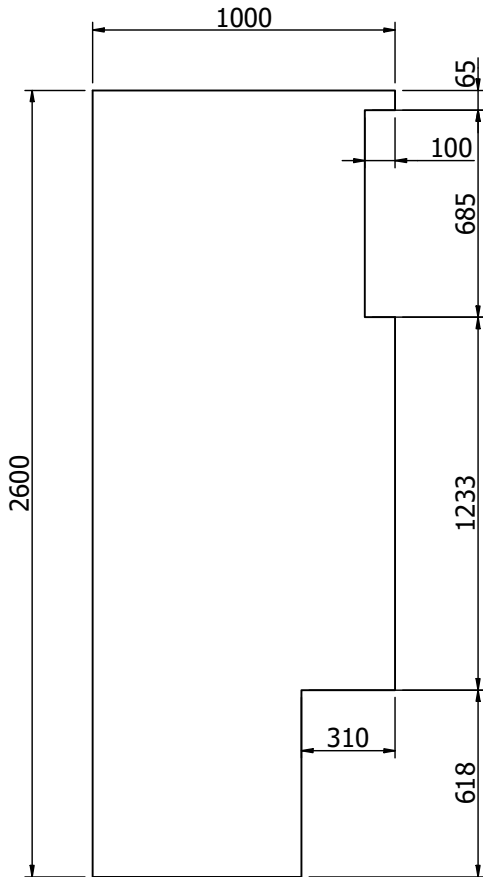


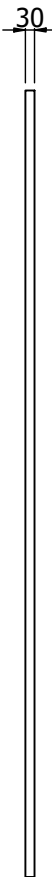
		Plate		EN10025-S235JRG2		T=3		0,0	
<div>Welds, if not otherwise noted:  a0,8*t (min)</div> <div>t - thinner piece thickness</div>		Description		Material		Dimension			NetWeight
		Prepared MatasA	Date 2026-02-01	Approved By	Approved Date	Status	General tolerances acc. to ISO 2768-mK		TotWeight 0 kg
Execution class EN 1090 EXC2		Checked By	Checked Date	Model Name 2586-02-06-10-09.ipt		<div><div>*All in Container* UAB Ažuolių g. 35, Rumšiškės, LT-56335 Kašiadorėjų r. Tel +370 687 12656</div></div>			Language
Flatpattern note Bend angles is the open angle. KFaktor value used = 0,44. Inside radius in bends = Thickness.		Scale	Title Plate						Sheet 1 / 1
Welding Unless other indicated qualitylevel C, according to SS-EN ISO 5817		Size A3				Drawing No 2586-02-06-10-09	Rev		
									

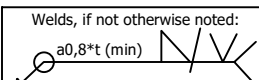


Existing law protects All in Container UAB's right of possession to this drawing. The Design or the drawing must not, without permission of the company, be published, copied or reproduced, manufactured or in any other way unauthorized exploited.


Drawing no:  
2586-03-00-01



( 1 : 25 )



		Grille		Groteles 30x3		30x3		56,6
<div>Welds, if not otherwise noted:  a0,8*(min) t - thinner piece thickness</div>		Description		Material		Dimension		NetWeight
Prepared Milusauskas		Date 2026-02-02	Approved By  Approved Date		Status	General tolerances acc. to ISO 2768-mK		TotWeight 57 kg
Checked By		Checked Date	Model Name 2586-03-00-01.ipt		<div><div>*All in Container* UAB Ažuolų g. 35, Rumšiškės, LT-56335 Kašiadorių r. Tel +370 687 12656</div></div>			Language
Scale		Title Grille		Sheet 1 / 1				
Size A3								
Welding Unless other indicated quality level C, according to SS-EN ISO 5817				Drawing No 2586-03-00-01			Rev	

Welds, if not otherwise noted:  
a0,8\*t (min) 

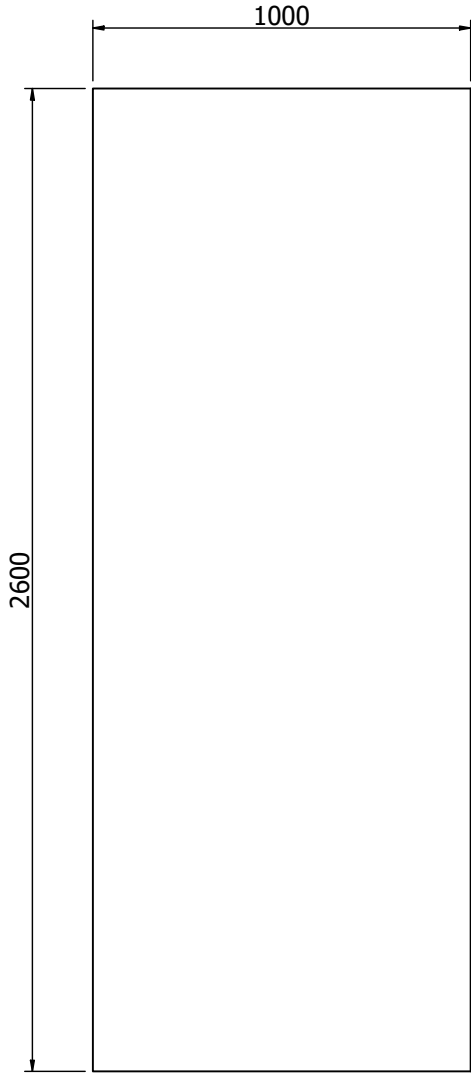
t - thinner piece thickness  
Excecution class  
EN 1090 EXC2

Flatpattern note  
Bend angles is the open angle.  
KFaktor value used = 0,44.  
Inside radius in bends = Thickness.

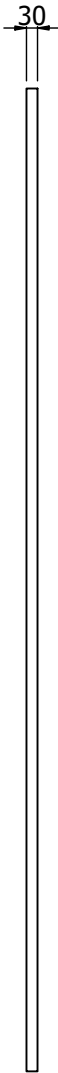
Welding  
Unless other indicated qualitylevel C, according to SS-EN ISO 5817

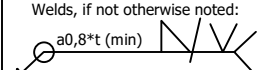


Existing law protects All in Container UAB's right of possession to this drawing. The Design or the drawing must not, without permission of the company, be published, copied or reproduced, manufactured or in any other way unauthorized exploited.

Drawing no:  
2586-03-00-02



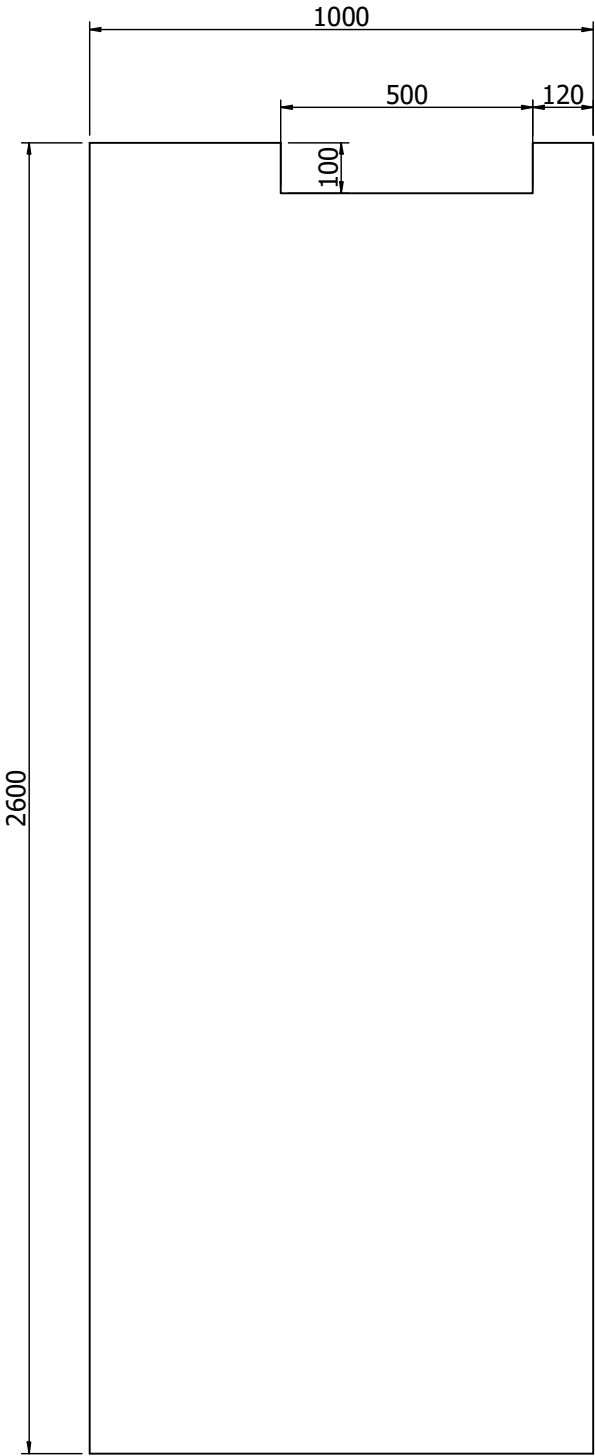
( 1 : 20 )



		Grille		Groteles 30x3		30x3		62,9	
<div>Welds, if not otherwise noted:</div> <div></div> <div>t - thinner piece thickness</div>		Description		Material		Dimension			NetWeight
		Prepared	Date	Approved By	Approved Date	Status	General tolerances acc. to		TotWeight
		Milusauskas	2026-02-02				ISO 2768-mK		63 kg
Execution class EN 1090 EXC2		Checked By		Checked Date		Model Name		Language	
						2586-03-00-02.ipt			
Flatpattern note Bend angles is the open angle. KFaktor value used = 0,44. Inside radius in bends = Thickness.		Scale		Title  Grille		<div></div> <div>*All in Container* UAB Ažuolu g. 35, Rumšiškės, LT-56335 Kairiadorių r. Tel +370 687 12656</div>			
Welding Unless other indicated quality level C, according to SS-EN ISO 5817		Size							
		A3							
						Drawing No 2586-03-00-02			
						Sheet 1 / 1			
						Rev			

Existing law protects All in Container UAB's right of possession to this drawing. The Design or the drawing must not, without permission of the company, be published, copied or reproduced, manufactured or in any other way unauthorized exploited.

Drawing no:  
2586-03-00-03

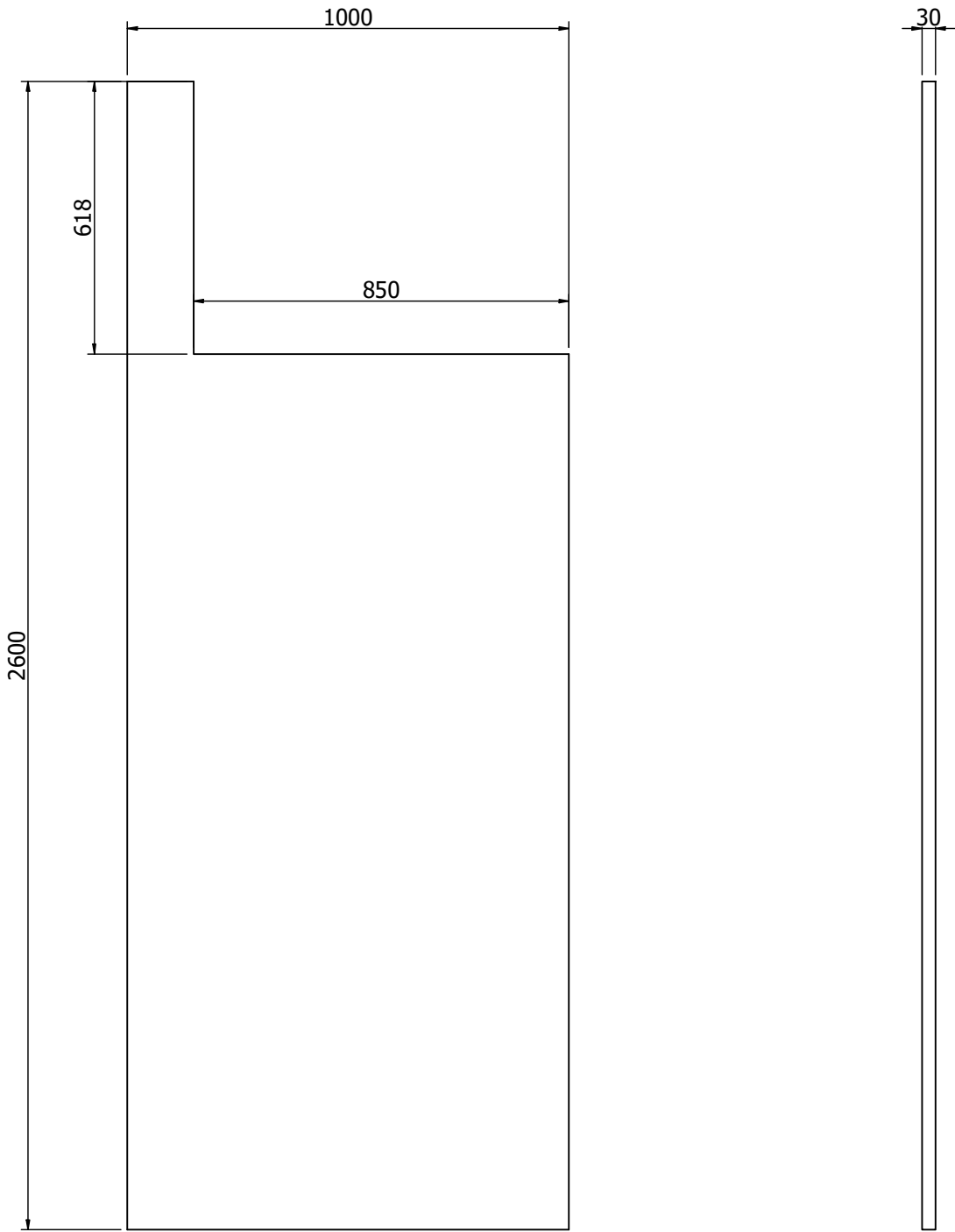


( 1 : 15 )

		Grille		Groteles 30x3		30x3		61,7
<div>Welds, if not otherwise noted:  a0,8*t (min) t - thinner piece thickness</div>		Description		Material		Dimension		NetWeight
		Prepared Milusauskas	Date 2026-02-02	Approved By	Approved Date	Status	General tolerances acc. to ISO 2768-mK	TotWeight 62 kg
		Checked By		Checked Date		Model Name 2586-03-00-03.ipt		Language
<div>Execution class EN 1090 EXC2</div> <div>Flatpattern note Bend angles is the open angle. KFaktor value used = 0,44. Inside radius in bends = Thickness.</div> <div>Welding Unless other indicated qualitylevel C, according to SS-EN ISO 5817</div>		Scale	Title Grille					
		Size A3						
								
						<div><div>*All in Container* UAB Ažuolų g. 35, Rumšiškiės, LT-56335 Kašiadorių r. Tel +370 687 12656</div></div>		Sheet 1 / 1
						Drawing No 2586-03-00-03		Rev

Existing law protects All in Container UAB's right of possession to this drawing. The Design or the drawing must not, without permission of the company, be published, copied or reproduced, manufactured or in any other way unauthorized exploited.

Drawing no:  
2586-03-00-04



( 1 : 15 )

Grille		Groteles 30x3		30x3		50,2
Description		Material		Dimension		NetWeight
Prepared	Date	Approved By	Approved Date	Status	General tolerances acc. to	TotWeight
Milusauskas	2026-02-02				ISO 2768-mK	50 kg
Checked By		Checked Date		Model Name		Language
				2586-03-00-04.ipt		
Scale		Grille				Sheet 1 / 1
Size A3						
						
Title		Drawing No				Rev
		2586-03-00-04				

Welds, if not otherwise noted:



a0,8\*t (min)

t - thinner piece thickness


**Execution class**  
EN 1090 EXC2

**Flatpattern note**  
Bend angles is the open angle.  
KFaktor value used = 0,44.  
Inside radius in bends = Thickness.

**Welding**  
Unless other indicated qualitylevel C,  
according to SS-EN ISO 5817



"All in Container" UAB  
Ažuolų g. 35,  
Rumšiškiės,  
LT-56335 Kašiadorių r.  
Tel +370 687 12656

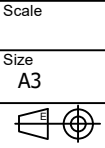
Welds, if not otherwise noted:  
a0,8\*t (min) 

t - thinner piece thickness

Excecution class  
EN 1090 EXC2

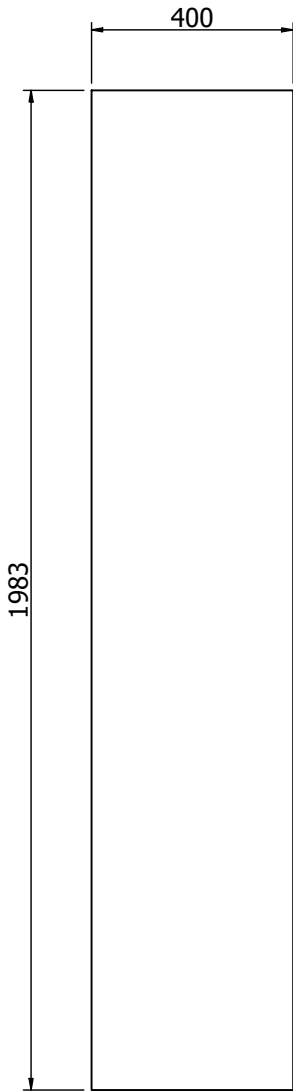
Flatpattern note  
Bend angles is the open angle.  
KFaktor value used = 0,44.  
Inside radius in bends = Thickness.

Welding  
Unless other indicated qualitylevel C,  
according to SS-EN ISO 5817

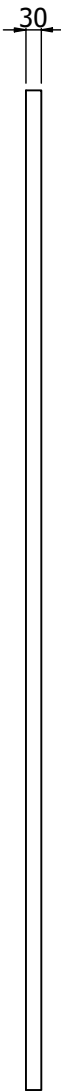


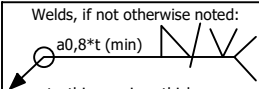


Existing law protects All in Container UAB's right of possession to this drawing. The Design or the drawing must not, without permission of the company, be published, copied or reproduced, manufactured or in any other way unauthorized exploited.

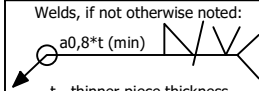
Drawing no:  
2586-03-00-05



( 1 : 15 )



		Grille		Groteles 30x3		30x3		19,2	
<div>Welds, if not otherwise noted:  a0,8*t (min) t - thinner piece thickness</div>		Description		Material		Dimension			NetWeight
Prepared Milusauskas		Date 2026-02-02	Approved By		Approved Date	Status		General tolerances acc. to ISO 2768-mK	TotWeight 19 kg
Checked By		Checked Date	Model Name 2586-03-00-05.ipt		<div><div>*All in Container* UAB Ažuolių g. 35, Rumšiškės, LT-56335 Kašiadorių r. Tel +370 687 12656</div></div>			Language	
Scale	Title Grille			Sheet 1 / 1					
Size A3									
<div>Flatpattern note EN 1090 EXC2 Bend angles is the open angle. KFaktor value used = 0,44. Inside radius in bends = Thickness.</div>					Drawing No 2586-03-00-05			Rev	
<div>Welding Unless other indicated qualitylevel C, according to SS-EN ISO 5817</div>									



Excecution class  
EN 1090 EXC2

Flatpattern note  
Bend angles is the open angle.  
KFaktor value used = 0,44.  
Inside radius in bends = Thickness.

Welding  
Unless other indicated qualitylevel C, according to SS-EN ISO 5817

